WEATHER INDICATIONS.

THUNDER SHOWERS TONIGHT AND THURSDAY.

The Fort Wayne Sentinel

NOW IS THE TIME

To Subscribe for the Big Sentinel—All the News That's Fit to Print.

ESTABLISHED 1833. FORT WAYNE, IND., WEDNESDAY, JUNE 14, 1899. PRICE TWO CENTS.

TORNADO'S WRATH

A LITTLE NEBRASKA VILLAGE IS DESTROYED.

TOWN OF HERMAN WRECKED

TEN PERSONS KNOWN TO HAVE LOST THEIR LIVES.

FEW BUILDINGS WERE SPARED

HUNTING FOR DEAD AT NEW RICHMOND, WIS.

Herman, Neb., June 14.—This village was destroyed by a tornado last evening. Nine people were killed and eighteen were seriously injured in the wrecks of their homes.

The tornado started about two miles west of Herman and after traveling west a short distance turned back, covering a strip about twenty five rods wide.

The town was directly in its path and only two or three residences were left standing. The Methodist church and the school building are the only other buildings left. The Methodist church is being used as a hospital and morgue.

THE CASUALTIES.

Following is a list of the dead and seriously injured:

Dead—D. B. Hopkins, Mrs. D. B. Hopkins and A. Hopkins, their son, of Herman; Mrs. Kelso, of Pender; daughter of Mr. and Mrs. Hopkins; W. S. Richards, postmaster of Herman; Mr. Hawkins, home four miles west of Herman; ——— Davis, child; Louis Clausen, of Missouri Valley, died at hospital since the storm; Thomas Hines, of Blair.

Seriously wounded—Miss Kelso, of Pender, head and face; Ella Hopkins, face, body and head cut; William Anderson, hurt about head; Mrs. William Anderson, head and body, seriously; Edward Lacket, head cut; Caney West, seriously, about body; Mrs. E. G. Bonneau, head; Mrs. John K. Lingenbeard, head and face; Conrad King, leg cut, body bruised, seriously; Earl Pryor, head and arms; Alfred Christensen, head; Gus Peagan, head; Grandma Nasler, Mrs. Hawkins' mother, four miles west of Herman, both arms crushed; Mrs. Hawkins, ribs broken; Miss Hawkins, back hurt; Mr. Lenock, two miles west of Herman, probably fatal; Mrs. James Anderson, head badly cut, arm broken.

Mrs. Hopkins' body was not found until midnight, having been carried forty rods and dropped in an orchard.

The town proper is totally destroyed.

There was but one tornado insurance policy in the town, and that was for but a trifling amount. The balance is a total loss. The storm came on very slowly, giving most people ample time to reach their cellars.

A large number not reported are slightly injured, while of those reported one-half are looked upon as having received fatal injuries.

SEARCHING FOR THE DEAD.

New Richmond, Wis., June 14.—No bodies were recovered from the ruins last night, the work being abandoned on account of the heavy rain which fell during the greater part of the night and partly by exhaustion of the working parties. It was late this morning before the work was actively resumed. No organized movement looking to the recovery of the dead or the distribution of supplies has been inaugurated as yet, but order is beginning finally to show amid the chaos and demoralization which has been prevalent since the storm.

Major M. R. Doyan, of Governor Scofield's staff, arrived early today to look over the ground, learn what is needed and make a report to the governor. He says Governor Scofield has as yet no fixed plan looking to the relief of the sufferers, but that as soon as he was able to make a report the governor would act promptly.

Adjutant General Boardman is expected some time this morning.

Telegrams from all points of the country, from San Francisco to Boston, poured in to New Richmond asking for the safety of relatives and friends of the senders of the telegrams. No official list of the dead and injured has been kept and replies to many of these inquiries will necessarily be slow.

Many messages have been received offering financial aid, the largest amount being $2,000, sent by the Commerce club and board of trade of [illegible] of t[illegible] ten-

ders of money have been less than $1,000.

The total amount thus far offered is about $2,600.

The militia is patrolling what was the business section of the town and nobody is permitted inside the lines. Yesterday so many visitors from the surrounding country were swarming around the working parties that it was very difficult for them to work. It is expected that today the task of looking for the dead will proceed with greater success than yesterday. The number still in the ruins is variously estimated, some estimates running up to 100 and others being placed at fifty.

O. W. Mosher, who has been at the head of the relief work, says this morning that fully sixty-five children are still missing, and a large number of adults as well. This estimate is generally considered as being too large.

The working party expect to find anywhere from fifteen to twenty-five bodies in the basement of Williams' hardware store.

SAYS HE OPENED HER LETTER

RICHARD KLEIN ARRESTED BY U. S. MARSHAL ROSE.

Charged With Opening and Reading a Young Lady's Mail—Gave Bond for His Appearance.

Richard Klein, the well known Washington street furrier, was taken into custody this afternoon by Deputy United States Marshal Rose on a charge of opening a letter addressed to Miss Sophia Cammeyer. Miss Cammeyer resides at 87 St. Mary's avenue, and was formerly employed at Mr. Klein's fur house.

In her complaint Miss Cammeyer makes affidavit that "on or about the 19th day of October, 1898, the said Richard Klein did unlawfully take a letter addressed to Sophia Cammeyer, No. 20 East Washington street, city, and before it had been delivered to the person to whom it was directed, opened the said letter and read a part or portion thereof, with a design to obstruct the correspondence and pry into the business and secrets of the said Sophia Cammeyer, contrary to the provisions of the act of congress in such case made and provided, and against the peace and dignity of the United States."

Mr. Klein was taken before Commissioner Logan and gave a bond of $200 for his appearance for a preliminary hearing on Monday, June 19. Mr. Klein says there is nothing in the case; that the letter was opened by mistake; that it was addressed in his care and came with other mail; that without looking at it he cut open the end of the envelope, as he did with all his letters, but that when he discovered the letter was addressed to Miss Cammeyer he delivered it to her without reading its contents.

PENNSYLVANIA DEMOCRATS.

Harrisburg, Pa., June 14.—The democrats of Pennsylvania met in state convention here today and there was much interest in the work, for it is the first time in years that there was a certainty of the election of a portion of the ticket, a supreme judge, one of whom according to the law will this time be a democrat. Chairman Brinton mentioned the name of William Jennings Bryan during his speech and then followed wild applause. He predicted democratic success in Pennsylvania this fall. A resolution endorsing the Chicago platform in full was defeated. The platform renews its pledges to the sacred rights of the people and declares its pride in the matchless leader, William J. Bryan. Opposition to trusts is pronounced and the brave soldiers who fought for humanity's sake in the recent war with Spain are commended. The bigger portion of the platform is devoted to state issues.

RECOGNITION SERVICES.

The recognition services of the Immanuel Baptist church will take place tomorrow afternoon and evening at the Gospel Tabernacle, corner Clinton and Holman streets. The installation of the pastor, Rev. S. H. Cain, will occur in the evening at 7:45. A special program has been arranged and the public are cordially invited to be present. Rev. McDonald, of Huntington, will preach the sermon. Rev. L. L. Henson, of the First Baptist church, will give the welcome on behalf of the Baptist fraternity, and Rev. Dr. Moffat will give the address on behalf of the Christian fraternity. There will be other addresses by visiting brethren.

The Berry street M. E. social held at Mr. Reichelderfer's residence last evening was well attended. Their orchestra discoursed fine music all [illegible], and everybody was happy.

TARIFF TO BLAME.

PROTECTION THE PARENT OF ALL THE TRUSTS.

WHAT H. O. HAVEMEYER SAYS

HEAD OF THE SUGAR TRUST TALKS WITH CANDOR.

TO INDUSTRIAL COMMISSION

NOT IN BUSINESS FOR HIS HEALTH.

Washington, June 14.—Mr. Henry O. Havemeyer, president of the American Sugar Refining company, was examined by the industrial commission today in connection with its investigation of trusts. His testimony related almost wholly to the sugar industry and he opened with a vigorous attack upon the customs tariff, which he declared was the "mother of all trusts," becoming such by providing "an inordinate protection to manufactured articles."

This attack was made in a written statement which the witness had prepared before making his appearance before the committee and which he read in a ringing voice. Continuing his statement, he asserted that a tariff of 1 per cent. was as high as any tariff should be. He contended that sugar is discriminated against in the tariff in the interest of the Louisiana sugar-cane growers, the beet-sugar makers and the sugar growers of the Hawaiian Islands.

To these interests he contended the United States contributed $24,000,000, which was taken out of the pockets of the people. The protection on sugar amounted to only one-eighth of a cent a pound, or about 3½ per cent. ad valorem. It ought to be twice as much, he insisted.

"What the sugar refining business has paid or is paying represents nothing more than an adequate return on the capital invested," he said. What congress should have done was to have put an internal revenue tax on the American production of sugar. The representations made in congress concerning the trust, he declared, were untrue, and if it was a fact the people suffered from trusts they must blame the protective tariff system, of which the trusts were merely the machinery.

No advantage had ever been taken by his company of the protective system beyond the one-eighth of a cent given. He admitted freely that the company did all possible to advance its own business interests.

He did not think the corporations were under obligations to the different states, but that the reverse was true.

"Capital and labor," he stated, "would adjust themselves if let alone." The only way to prevent competition, Mr. Havemeyer testified, was to keep prices at a minimum—not necessarily in the interest of the consumer, but as a matter of business. He referred to the trust laws of some of the states as a premium on dishonesty, specifying the Missouri law. There were always two classes of people in a community—the industrious and those who wanted to live off them.

Replying to questions by Prof. Jenks, after he had concluded the reading of his paper, Mr. Havemeyer said the American company was capitalized for much less than it was worth. "But for the clamor against trusts," he said, "it could be sold for three times its capitalization." Yet he thought the refineries could be duplicated for $35,000,000 or $40,000,000. "The present capacity of the trust is," he said, "45,000 barrels a day and the output 30,000."

He thought the trust was refining about 90 per cent. of the sugar refined in the United States.

The witness spoke very freely of the methods of the company in preserving and extending its business. Of the earlier history of the enterprise, he said he did not fight the Harrison refinery at Philadelphia. "But we had to fight Spreckles when he came into the field with his enormous plant. We had to do that or suspend our dividends. We went into the fight and we kept it up until we got the refinery."

The late drop in the price of sugar had been caused by the starting of new refineries, which had threatened to take 50 per cent. of the business. "It was a part of our policy to put prices down and let the opposition take the result, whatever it may be. Every sale made by the opposition displaces so much of the American company's product," he said. "We must protect our own business." Mr. Havemeyer went on to say that what the company did it did not do for motives of philanthropy—that it had its own share holders to protect.

"Anybody can buy our stock," he continued, "and as a consequence the public owns the stock. But I doubt whether anyone would want any of the stock of the independent refineries."

"How many stockholders have you?" asked Prof. Jenks.

"About 11,000," he replied, and added, "Enough to take Cuba—and they would take it if they could."

The latter remark was made in a light vein. He stated as his opinion that the Cuban sugar should be brought in free of duty and that this course would bring refined sugar down to 3 cents a pound. Speaking of the coffee business, Mr. Havemeyer said he was in the business and in it to stay.

WON AFTER HARD FIGHTING.

AMERICANS DRIVE THE REBELS FROM LAS PINAS.

Charged the Trenches and Drove the Filipinos Out With Heavy Slaughter.

Manila, June 14.—8:15 a. m.—Before dark last night the Fourteenth infantry swam the Zapote river, charged and carried the trenches, a heavy fusilade of artillery preparing the way and covering the crossing.

The insurgents broke for the woods before the Fourteenth reached them.

Almost at the same time the Ninth and the Twelfth crossed a bar of the sea and came up on their left flank at a point where a body of marines with Maxim guns landed under the protection of the ships' batteries and fired upon the enemy's left rear with a demoralizing effect.

The Twenty-first crossed the river by a bridge as soon as it could be mended.

Sixty-five dead Filipinos were found in the trenches, most of them shot through the head. Several five-inch smooth-bore guns were captured with ammunition marked "U. S. navy yard."

After crossing the river the troops were withdrawn, with the exception of the Ninth and Twenty-first, these regiments being left with four guns to guard the bridge.

As they were being formed into companies the insurgents commenced to fire volleys from the bamboo jungle three hundred yards away. The regiment formed into line rapidly and coolly, though under fire, and cheering, rushed to the woods, driving the enemy a mile away, the Filipinos disputing every foot. The Fourteenth encamped across the river, the men caring for many of the Filipinos wounded. Eight prisoners were captured. The majority of the Filipinos wore red uniforms.

OREGON TROOPS EMBARK.

Manila, June 14.—11:45 a. m.—The first American volunteers started for home today, the transports Newport and Ohio carrying the Oregon regiment and the First volunteer signal company. They will sail for San Francisco by way of Nagaski, Japan, and are expected to arrive at their destination July 12. The Oregon regiment left here sixty-two dead, being the total of its men killed in battle and dead from disease as a result of the year's campaign. The troops were cheered as the transports steamed out of the harbor.

OTIS MAKES REPORT.

Washington, June 14.—The following was received at the war department:

Manila, June 14.—Adjutant General, Washington: Lawton's troops, under Wheaton and Ovenshine, occupy country south to Bacoor; have scouted westward and some distance southward on line of Zapote river and Bacoor road; enemy appears to have retired on Imus, abandoning Bay country. The fighting yesterday severe; our loss 10 killed and 40 wounded; majority at crossing Zapote river. Enemy driven from heavy and well constructed intrenchments, to which they held tenaciously; their loss several hundred, of whom 50 were buried this morning. Will not probably make any determined future stand in southern provinces.

"Otis."

SUPERIOR OFFICERS OF D. OF H.

Indianapolis, Ind., June 14.—The supreme lodge, A. O. U. W., ladies' auxiliary, today elected the following officers: Superior chief of honor, Mrs. Adelia Harding, Hebron, Neb.; superior lady of honor, Mrs. Pauline Ennis, Girard, Kas.; superior chief of ceremonies, Mrs Ella H Mantor, Wilmar, Minn.; superior recorder, Mrs. Mary A. Tinker, Jackson, Mich.; superior receiver, Mrs. Emma S. Bickford, Manchester, N. H.; superior usher, Mrs. Louise Bush, Aberdeen, Wash.

HAD HELMS HERE.

GARRETT RAPIST WAS IN THE FORT WAYNE JAIL.

WAS SPIRITED FROM AUBURN

GARRETT PEOPLE WERE BENT ON VENGEANCE.

MOB SEARCHED JAIL IN VAIN

SHERIFF HAD SLIPPED AWAY BEFORE MIDNIGHT.

Jacob Helms, the Garrett rapist, was in the Allen county jail during the early hours of this morning, but it is probable that, inasmuch as a rumor of this fact became general during the day, that he has been spirited away. When Sheriff Hathaway left Auburn before midnight last night he started towards Fort Wayne with his prisoner and the mob did not find Helms.

A Sentinel reporter asked Sheriff Melching today if Helms was in his custody and he remarked: "I have nothing to say." When pressed, he remarked, "I was asleep at that hour; what would I know about it?"

"Why not admit that he is in your custody, Mr. Melching; the mob certainly will not come here?"

"They had better not. We will not have any southern Indiana lynchings here. The militia will be called out first."

"Then he is here?" persisted the reporter.

"Sheriff Hathaway doesn't want anybody to know where his prisoner is and I have nothing to say."

That Helms was here there is no doubt and that Sheriff Melching knows where he is is a certainty, and rather than take any chances on a mob the officers are determined that Helms shall not be located. Many of the people of Garrett are determined to wreak vengeance and it is quite probable that they might come even this far to hang Helms were they certain he is here. Sheriff Melching is keeping his secret well and is prepared to aid Sheriff Hathaway at any time aid may be needed.

HOW THE MOB WAS FOILED.

Auburn, Ind., June 14.—Special.—By the coolness and prompt action Sheriff Hathaway and his deputies DeKalb county has been saved the disgrace of mob violence, and Jacob Helms, whose awful crimes against the little Smith girls is familiar to the country, is still permited to live, though in close confinement in some jail unknown to the people hereabouts.

The rumors that the brutal assault by Helms upon the little girls at Garrett would be avenged by the people of that place were confirmed last night when there appeared on the streets of Auburn a party of determined men, about 250 in number, whose openly-expressed purpose it was to take Helms from the county jail and hang him to the nearest tree. At an early hour last evening the crowd began congregating in the ball park at Garrett and when the time came to start for Auburn several well known citizens were selected as leaders. Carriages, wagons and bicycles were pressed into service and many who could not secure transportation in that way came over on the late trains. Arriving in Auburn the crowd gathered near Evergreen cemetery to prepare for the work laid out for them.

A quiet tip to Sheriff Hathaway, however, put that officer on his guard and before the would-be avengers reached town he had placed his thoroughly frightened prisoner in a buggy and spirited him away, his destination being kept a close secret from even the sheriff's deputies and family. Shortly after midnight an unusual stir was noticed on the streets and the mob soon appeared, marching up town in a quiet and orderly manner. Going to the jail the leaders made a demand for Helms, but were informed that he was not there. This statement was received with derision, and threats to demolish the building, when the men were invited to make a thorough search. The jail doors were thrown open by Mrs. Hathaway and a committee given free access to all parts of the building, including the engine room and dungeon, but without success. After searching every nook and cranny the men were forced to acknowledge that they had been outwitted, and though no violent demonstrations were made the mob was none the less enraged, and determined to wreak summary vengeance upon their intended victim. After a second thorough search had been made the crowd departed, but not until the declaration had been openly made that any attempt to give Helms a trial in DeKalb county would be frustrated and a lynching would follow

The determined character of the mob was evidenced by the fact that an attempt made by Deputy Sheriff Hartford to reach Sheriff Hathaway and his prisoner with a double carriage was frustrated by his being closely followed by a party of men on bicycles who gave the deputy no chance to get out of town. Finding that he could not reach the appointed rendezvous, Mr. Hartford sent a trusted messenger to notify the sheriff of the situation and then succeeded in throwing the men off the track by driving west in the direction of Avilla, being followed nearly to the county line. It being evident that Helms had been removed beyond their reach, the mob returned to Garrett, and at 3 o'clock all was again quiet, though there was but little sleep in the sheriff's household.

Sheriff Hathaway returned this morning and will give no information as to the whereabouts of his prisoner, though the later is known to be in safe confinement. The excitement incident to the affair is rapidly subsiding.

GREAT STRIKE IN PROSPECT.

ALL SMELTERS IN COLORADO WILL BE IDLE.

Three Thousand Men Have Quit Work and the Strike Will Include the Whole State.

Denver, Col., June 14.—The 3,000 employes of the trust smelters in Denver, Pueblo and Leadville walked out at noon today, after having extinguished the fires in the big furnaces and put everything in perfect order for a season of idleness. Within forty-eight hours, it is predicted, most of the mines in Leadville, Aspen, Crede, Ouray and the other mining camps of the state, with the exception of Cripple Creek, will be closed, throwing thousands of miners out of employment.

The low grade metalliferous mines of San Juan county already have been forced to cease operations by the strike at the Durango smelter

All shipments of ore and fuel to the smelters have been ordered stopped. As a result many coal mines are preparing to reduce their production and some will close.

Almost every industry in the state will be effected.

The strike is due to the refusal of the American Smelting and Refining company to pay the same wages for eight hours as it has paid heretofore for ten or twelve hours.

A QUEER MIXTURE.

Washington, June 14.—A queer mixture of international politics and business is reported to the state department by United States Consul Heenan at Odessa, Russia. He says that through its ambassador at St. Petersburg the French government asked to have a contract for the supply of a large quantity of iron water pipes taken from an American firm and given to a French firm on the ground that the close relationship existing between Russia and France entitled them to favors of this kind. The Russian foreign office took the matter up and the governor of Odessa was directed to see what could be done. He was obliged to report that the town refused to change their arrangements, being satisfied with their contract with the Americans, whose pipe was better and cheaper. It was also pointed out that the specifications called for pipe of a certain quality and shape which the French could not make. The ambassador requested that the specifications be altered to suit the French pipe, but the town declined for the reason that the best engineering skill favored the American shape. The consul transmits specifications of the proposed water works for the town of Nicolaiev, which he desires brought to the attention of American firms, with a view to their bidding.

A DAMAGE SUIT.

Eugenie Conklin, mother of Chas. Conklin, the lad killed by falling into the Aveline house elevator some time ago, has commenced action to recover $10,000 damages from Jones and Ivans, proprietors of the hotel. E. V. Emrick is attorney for the plaintiff.

Superintendent Gorsline has in his possession a counterfeit quarter which was yesterday passed at Haffner's East Lewis street bakery. Inasmuch as this is the only illegal coin reported the superintendent surmises that not much is now in circulation in Fort Wayne.

A VIVID FLASH

HURLED FOUR YOUNG MEN TO THE EARTH.

WERE CAUGHT IN THE STORM

AND SOUGHT SHELTER UNDER A WILLOW TREE.

DAMAGE TO TELEPHONE LINES

POLES SHATTERED AND COMMUNICATION STOPPED.

The storm which passed over Fort Wayne at 8 o'clock this morning was not without damage and to Providence alone can four New Haven young men return thanks that they are still among the living.

About 8 o'clock John Bueter, Tom Dowling, Emmett Harper and Henry Meyers started from New Haven for Fort Wayne on their wheels. When they reached the home of Barney Tibbetts, about one mile west of New Haven, the rain came down in torrents and the young men sought shelter under a big willow tree.

They were protected from the rain, but suddenly there was a vivid flash, a roll of thunder, a crash and the quartet were thrown to the ground. Lightning struck a telephone pole not far from the tree and slashed many of the branches off the willow under which they were standing. Young Dowling was thrown head first over a log and was scratched about the face. He was dazed and it was some seconds before he was able to arise. Even then he was affected by the shock. Emmett Harper felt the discharge probably more keenly than of the others and for a minute or two believed that his back was burned. Henry Meyers, too, was dazed by the flash and did not know for some time what he was doing. Altogether, however, the young men were in luck, as none of them were seriously injured and in the course of half an hour were able to mount their wheels and ride back to New Haven to tell the story. The effects of the lightning were apparent before they arrived there, however. The fluid which struck the telephone pole near where they stood had been carried into the office of the telephone company, and many of the intermediate poles were splintered almost to smithereens. The lines of both the Central Union and the Home companies were affected and it was some time before communication had been resumed over either line. Up to 2 o'clock this afternoon the Central Union had not been able to use its line to New Haven.

John Bueter, one of the party, is a clerk in County Clerk Belot's office and he came to the city at 10 o'clock over the Wabash none the worse for his scare. As the train passed the place where the lightning struck, the splinters from the poles were being loaded and hauled away for wood.

DIVORCE CASES.

In the superior court this afternoon Judge Hench is hearing testimony in the divorce case of Harriet Larimore vs. Miles Harold Larimore. Judge Lowry represents the plaintiff.

Maude Kruetzer, through her attorney, M. H. Bohn, has commenced suit for divorce from Frank Kreutzer. The couple were married on October 8 last and lived together until June 1st, two weeks ago. She alleges cruel and inhuman treatment.

WANTS $10,000 DAMAGES.

In the superior court George Wilson, through his attorney, R. B. Dreibillbiss, has commenced suit for $5,000 against Sarah J. Clutter and Thomas P. Cordrey for mlicious prosecution. Wilson is the man arrested a few days ago on a charge of having stolen Mrs. Clutter's pocketbook. Mayor Scherer bound him over and the affidavit was quashed in the higher court.

"ARE YOU COUNTY JUDGE."

Billy Hammond, deputy county clerk, is looking quite sedate nowadays, so much so, in fact, that this morning a visitor in the circuit court room stepped up to his desk and hat in hand, inquired, "Are you the county judge?" Billy blushed and quietly expained that he was not judge at present.

In the circuit court this morning Judge O'Rourke appointed Harriet Hettler administratrix of the estate of Gottlieb Hettler, deceased. The appointment was made at the unanimous request of the four children who are the only heirs.

Strong Endorsements

Dr. Mary E. Green, president National Household Economics Association, member American Medical Association, member American Public Health Association, author of "Food Products of the World," writes from Charlotte, Mich.:

"The excellence of Pabst Malt Extract is not unknown to me, as I have used it professionally for years, always with the most satisfactory results. For mothers nursing their children and for general debility from any cause, I regard it as of especial value, as it combines both tonic and nutrient properties, which make it truly the 'Best' Tonic."

"I recently prescribed Pabst Malt Extract, The "Best" Tonic, to three of my patients, all of whom were ladies, and all of whom were suffering from dyspepsia and its consequences, and in all these cases it acted like a charm. Two of them bought more of the tonic, and continued to take it, until now they tell me they can eat anything, and one of them added "everything," without the slightest inconvenience. They have certainly improved wonderfully in weight and strength. I have prescribed your "Best" Tonic a great number of times. It is one of the best, if not the very best, of its kind."

R. BELNER, M. D., Jersey City, N. J.

THE FAIR!

Our Millinery Department is booming. See our 15c Leghorns; Dress Sailors, 19c; Lace Trimmed Silk Capes, $2.25; Shirt Waists, 25c; All Wool Jackets, $2 50; Brocaded Skirts, 90c; All Wool Suits, $3.50; Bicycle Suits, $2 50; Men's Suits, $1 90; Men's Solid Shoes, 79c; Bicycles 35 per cent. lower than anywhere at

THE FAIR, 4 and 6 Harrison St.

THE LATEST.

If in need of a Spring Bonnet, Hat, Walking Hat or Sailor, please call at THE LATEST, 157 Calhoun St.

BUSINESS DIRECTORY

UNDERTAKER.

ROBERT KLAEHN,
39 West Main.
UNDERTAKER.
LICENED EMBALMER
Telephones 1258 and 228 Main.
Office open day and night.

DRUGGISTS.

GROSS & PELLENS,
DRUGGISTS,
Corner Calhoun and Wayne Streets. Phone

BANKS.

HAMILTON NATIONAL BANK.
Capital $200,000. Surplus $225,000.
The Hamilton National Bank will pay interest at the rate of four (4) per cent. per annum on certificate of deposit if left four months.
President—Charles McCulloch.
Cashier—John Mohr, jr.

Capital $350,000. Surplus $140,000.
THE OLD NATIONAL BANK
S. W. Cor. Calhoun and Berry Sts
Stephen B. Bond, President.
Oliver P. Morgan, Vice-President.
Jared D. Bond, Cashier.
James C. Woodworth, Asst. Cashier.

White National Bank,
Corner Wayne and Clinton Sts.
CAPITAL $200,000.
SURPLUS $60,000.
Safe deposit boxes for rent.

DENTIST.

DR. McALISTER,
EXPERT DENTIST,
Fills teeth without pain. Rooms, 19-20 Pixley-Long Block. Graduate University of Michigan.

INSURANCE.

D. C. FISHER.
Insurance, Real Estate, Loans,
No. 13 East Berry street,
Fort Wayne, Indiana

LAWYER,
ABSTRACTOR OF TITLES,
INSURANCE,
Collection and Loan Agent.
JAMES E. GRAHAM,
Room 26, Bank Block, Fort Wayne, Ind
Stenographer and Notary Public in Office.

PHYSICIANS.

DR. B. GARD—To ladies' suffering from ailments peculiar to their sex, may consult me free of charge at my office 18 W Wayne street. Telephone 245.

Remember the Name!
Indiana Medical & Surgical Institute
For the Successful Treatment of All Chronic and Private Diseases of Both Sexes.
DR. J. W. YOUNGE,
DR. W. R. MAYO,
No. 10 West Wayne Street.

A COSTLY ERROR.

FLOOD'S MISPLAY BRINGS HUMILIATING DEFEAT.

A DOUBLE PLAY WAS IN SIGHT

WHEN TIM MISSED GEORGE REIMAN'S THROW.

DELUGE OF HITS FOLLOWED

AND MANSFIELD LEFT THE FIELD EASY VICTORS.

INTERSTATE STANDING.

	Won.	Lost.	Pct.
Mansfield	24	15	.615
Toledo	25	17	.595
Fort Wayne	23	21	.523
New Castle	20	19	.513
Youngstown	21	20	.512
Grand Rapids	20	21	.488
Dayton	15	25	.375
Wheeling	15	26	.366

The continual loss of games through errors makes the average base ball "fan" very sore. Defeat is taken hard enough at any time, but when one's favorite team loses a game that should have been certain victory it is hard to forgive the player responsible for defeat. This is why Tim Flood is not quite as big a favorite today as he was a few days ago. Tim has made many errors heretofore, but for the first time yesterday was defeat really traceable to his misplays. Still that's the game and the best player in the world might have done just what Tim did.

It was in the ninth and a man was on first and nobody out. Lowney was at bat and hit a puny little bounder to Reiman, who turned to throw the ball to second. Nobody was on the bag, but Tim Flood was en route there with all sails set. Just as he reached the bag Reiman threw the ball, which bounded into Flood's hands. Tim was too anxious to make a double play and fumbled, then dropped the ball, and two men were safe. The next man was out and that should have ended the game, but it did not. Flournoy singled and Keenan and Lowney, who should have been sitting on the bench, trotted over the rubber with the tying runs. Quinn's single sent Flournoy to third. Law flied out to Hollingsworth. Then Manager Lowney sent Hackett, the slender, auburn-haired twirler, to bat for Proctor and he batted the ball against the left field fence, sending Flournoy home with the winning run. And the "fans" mourned.

Previous to the fatal ninth the visitors had scored three runs as follows: Flournoy, the first man up in the first inning, hit the sphere over the left field fence for a home run; in the third Law also hit for a home run with nobody on base; in the eighth another run was scored on Flood's error and Belt's two-cushion hit.

Fort Wayne scored two in the third on Flood's single, Belden's base on balls, a stolen base, Letcher's single and "Doggie" Miller's two-bagger.

Another was scored in the seventh on Glasscock's single, a passed ball and Belt's poor throw.

Two runs were chalked up in the eighth on Bergen's single, Reiman's sacrifice, Flournoy's error, singles by Flood and Letcher and Belt's failure to hold an assist at the plate. Score.

FORT WAYNE.

	A.B.	R.	H.	P.O.	A.	E.
Flood, 2b	5	2	2	3	3	2
Belden, lf	4	1	1	1	0	0
Letcher, cf	4	0	2	1	0	0
G. Miller, rf	2	0	1	3	0	0
Gl'sscock, 1b	4	1	1	12	2	0
Kuehne, 3b	4	0	1	0	3	0
Holly, ss	3	0	0	1	2	1
Bergen, c	4	1	1	4	0	0
Reiman, p	3	0	0	1	4	0
Totals	33	5	9	26	14	3

Two out when winning run came in

MANSFIELD.

	A.B.	R.	H.	P.O.	A.	E.
Flournoy, cf	4	2	2	5	0	1
Quinn, 2b	4	0	1	2	2	0
Law, 1b	5	2	1	11	0	0
Proctor, rf	4	0	0	1	0	0
Belt, c	4	0	1	3	1	2
Beecher, lf	4	0	1	3	0	0
Keenan, 3b	4	1	2	0	1	0
Lowney, ss	3	1	0	1	3	0
R. Miller, p	3	0	1	1	4	0
Hackett	1	0	1	0	0	0
Totals	36	6	10	27	12	3

Batted for Proctor in ninth.

Innings	1	2	3	4	5	6	7	8	9
Ft Wayne	0	0	2	0	0	1	2	0	0—5
Mansfield	1	0	1	0	0	0	0	1	2—6

Earned runs—Fort Wayne, 1; Mansfield, 2.

Two-base hits—Belden, G. Miller, Belt, R. Miller.

Home runs—Flournoy, Law.

Sacrifice hits—Reiman, Lowney, R. Miller.

Stolen bases—Flood, Glasscock.

First base on balls—Off Reiman, 2; off Miller, 4.

Struck out—By Reiman, 1; by Miller, 2.

Passed ball—Belt.

Double play—Reiman to Glasscock to Bergen.

Umpire—Colgan.

Time—1:45.

OTHER INTER-STATE GAMES.

WHEELING, 6; G. RAPIDS, 4.

Wheeling, W. Va., June 14.—Score:

Wheeling	2	1	0	0	0	2	0	1	—6
G. Rapids	0	0	1	0	2	0	1	0	0—4

Batteries—Poole and Twineham, Campbell and Cote. Hits—Wheeling, 10; Grand Rapids, 7. Errors—Wheeling, 2; Grand Rapids, 1.

TOLEDO, 6; YOUNGSTOWN, 3.

Toledo, O., June 14.—Score:

Toledo	1	0	1	3	0	0	1	0	0—6
Y'gstown	0	0	1	0	1	0	0	0	1—3

Batteries—Butler and Arthur; Roach and Latimer. Hits—Toledo, 12; Youngstown, 7. Errors—Toledo, 2; Youngstown, 5.

GAME POSTPONED.

Dayton, O., June 14.—The Dayton-New Castle game scheduled to be played here was postponed on account of rain.

NATIONAL LEAGUE STANDING.

	Won.	Lost.	Pct.
Brooklyn	37	12	.755
Boston	32	15	.681
Philadelphia	28	19	.596
Chicago	28	20	.582
Baltimore	27	20	.574
St. Louis	27	20	.574
Cincinnati	23	23	.500
New York	22	26	.458
Pittsburg	21	26	.447
Washington	17	32	.347
Louisville	14	34	.292
Cleveland	8	37	.178

NATIONAL LEAGUE.

Baltimore, 10; Brooklyn, 3.
Pittsburg, 10; Cleveland, 6.
Philadelphia, 11; Washington, 10.
New York, 6; Boston, 4.

WESTERN LEAGUE STANDING.

	Won.	Lost.	Pct.
Minneapolis	24	19	.558
Indianapolis	22	18	.550
Columbus	21	18	.538
Detroit	21	20	.512
St. Paul	21	20	.512
Milwaukee	21	21	.500
Buffalo	17	23	.425
Kansas City	17	25	.405

WESTERN LEAGUE.

Indianapolis, 5; St. Paul, 3.
Columbus, 4; Milwaukee, 2.
Kansas City, 8; Buffalo, 5.
Minneapolis, 4; Detroit, 2.

NOTES OF THE GAME.

The Fort Waynes left this morning for Wheeling, where they will tomorrow begin a series of three games. Swaim will pitch the first game.

Youngstown will probably play in this city next Sunday, one of the games between the two teams having been transferred from August to June 18. Toledo will be here next Monday and begin its first series of the season in Fort Wayne.

Swaim, Guese, Reiman and Kelb should make as strong a quartet of twirlers as there is in the Interstate.

Hollingsworth will not play in the Wheeling games, he having been called to his home in Greencastle by the dangerous illness of his mother. Kuehne will take care of short and "Doggie" Miller will play third, with George Reiman in right field.

"Chic" Stahl lined out two singles yesterday, scored a run and accepted one fielding chance. His record of six hits in one game made ten days ago has not been equalled in years in the big league.

"Smoke" Brodie has signed with Dayton and Rapp and Smith have been released.

Flournoy, the Mansfield center fielder, is one of the best batters in the league and is almost always certain for a couple of bingles in every game.

The Fort Wayne Stars were beaten 6 to 3 at Huntington Tuesday. Gaffney and McCarty were the Stars' battery.

CLOSING CHICAGO PRICES.

Chicago, June 14.—Wheat—July, 75½c; Sept., 76⅝c; Dec., 77¾c.

Corn—June, 34¼c; July, 34⅜c; Sept., 34⅜@34½c; Dec., 33⅜c.

Oats—June, 24⅞c; July, 23⅞c; Sept., 21⅛c; May, 23⅞c.

Pork—June, $8.22½; July, $8.22½ @8.25; Sept., $8.42½.

Lard—June, $5.02½; July, $5.02½; Sept., $5.15.

Ribs—June, $4.67½; July, $4.67½; Sept., $4.80.

Flax—Cash N. W., $1.05½; S. W., $1.03; July, $1.03; Sept., 95c; Oct., 94½c.

Subscribe for THE SENTINEL.

HAMILTON IT IS.

HE IS CHOSEN SCHOOL TRUSTEE BY THE COUNCIL.

THE FIRST VOTE WAS 13 TO 5.

GAS COMPANY SUBMITS A COMMUNICATION TO COUNCIL.

WANT TO SINK MORE WELLS.

THE CITY ATTORNEY'S SALARY WAS INCREASED $250.

At the meeting of the city council last evening Allen Hamilton was elected trustee of the public schools to succeed W. P. Cooper, whose term had expired.

Immediately after roll call Councilman Scheid moved that the rules be suspended and that a school trustee be elected. The motion carried and Mayor Scherer appointed Councilmen Lennart and Ehrman tellers. Councilman Hosey nominated Allen Hamilton and Councilman Bauer named Mr. Cooper for re-election. There were eighteen councilmen present and one ballot settled the election in favor of Mr. Hamilton, who received thirteen votes to Mr. Cooper's five. There was a round of applause as soon as the result was announced and the winner was called on for a few remarks. He expressed his thanks and later all the councilmen and visitors at the meeting smoked "Gruber's Best" at Mr. Hamilton's expense.

Communications were received from the mayor and comptroller and referred to the proper committees.

The following communication was received from H. C. Paul and after some discussion was referred to the committee of the whole:

"The uncertainty of the supply of gas, the immense expense necessary to maintain and re-enforce the diminishing output of our wells makes it imperative that the company should know what return is to be made to them in consideration of the large outlay necessary to maintain natural gas service in this city. No work is now in progress. It will require the drilling of at least forty (40) new wells at once to replenish our gas supply. In addition to this a large amount of work on pumping plant, as well as extensions in the field, are necessary. A very burdensome advance has already taken place in price of pipe and very tardy delivery of the same is the best that now can be promised. If our request is granted the company will drill as fast as possible until at least forty (40) wells, and make the additional outlay for extension in the field and pumping plant originally contemplated. I sincerely and earnestly urge upon your honorable body the prompt acceptance of the proposition made your worthy committee on natural gas, and further desire that this communication shall be construed in the spirit in which it is made. It is the desire of this company to charge only the present rates for gas until May 1, 1900, and that the question of new rates not be taken up until after January 1, 1900, in harmony with our ordinance. If this meets the approval of your honorable body we would be glad to have you pass such resolutions as will definitely settle the question of rates for the time specified, after which we will be glad to take up the question of rates and the future of natural gas for this city.

"Very respectfully yours,

"Fort Wayne Gas Company.

"By Henry C. Paul, Act. President."

Sylvester McMahon, chairman of the finance committee, submitted an ordinance fixing the salaries of the city officials and employes and it was referred to the committee of the whole.

An ordinance regulating the collection of garbage, another prohibiting the hauling of traction engines through the streets and of any engines whatever over asphalt streets, were read and then the council went into executive session and discussed the salary ordinance.

When they emerged from the secret session the salary of the city attorney had been raised $250 per annum, and other salaries had been increased monthly as follows: Weighmaster, from $55 to $60; poundmaster, from $40 to $45; police patrol drivers, from $50 to $55. The police clerks and patrolmen had asked for an increase, but were turned down, only five of the councilmen favoring the motion to increase their salaries.

During the evening there was a set-to between Councilman Poirson on one side and Mayor Scherer and Councilman Bauer on the other. Mr. Poirson submitted a resolution calling on the mayor and board of safety for reasons for the discharge of J. W. Pearlman, newly appointed fireman, and Mr. Bauer and the mayor didn't want the second ward councilman to talk on the resolution. Mr. Poirson stood his ground, even after the mayor had inconsiderately ordered him to sit down, but finally desisted after the resolution had been referred to the board of safety. More fun is promised on the question at some future meeting and a number of democrats have a big, long knife out for his honor. It is being whetted and the result is yet in doubt, although the mayor seems to have the whip-hand in the controversy.

DEATHS AND FUNERALS.

HUNTER.

James L. Hunter, who has been a resident of Fort Wayne for more than sixty years, died yesterday at his home, 153 Hayden street, from paralysis. Mr. Hunter was sixty-nine years of age and came to this city when a boy of seven. He was widely known and a prominent member of Sion S. Bass post, G. A. R. Surviving him are the widow and five children—John L. Hunter, Mrs. Dr. Biewend, of St. Louis; Mrs. Mary Emerick, George F. Hunter and Miss Matilda Hunter.

Funeral services will be held Friday afternoon at 1:30 o'clock from the residence, Rev. Wagenhals officiating.

SINES.

William A. Sines, of Arcola, died this morning at the home of his brother-in-law, William E. Butt, 15 Summit street, this city, of bronchial catarrh, at the age of 27 years. Mr. Sines came to the city yesterday to take medical treatment, but his disease had progressed too far and he died this morning. The remains were shipped this afternoon to Arcola, where the funeral will be held Friday morning.

COLLINS.

The funeral services of Mrs. M. J. Collins will be held Thursday afternoon at 3:30 from the residence of W. H. Kelsey, corner of Eckart and Hanna streets, and at 4 o'clock from the Baptist church, Rev. Henson officiating.

RINCKER.

The funeral of Joseph Rincker will be held Thursday morning at 8:30 from the residence, 52 Gay street, and at 9 o'clock from St. Peter's Catholic church.

LINK.

The funeral services of Adam Link will be held from the residence, 102 East Main street, Thursday afternoon, at 2 o'clock. Rev. Dr. Moffat will officiate.

LASSUS.

The funeral of little John Lassus, who was fatally burned yesterday, will be held Thursday morning at 9 o'clock from the Church of the Precious Blood.

TILE LAYERS IN CONVENTION.

Pitsburg, Pa., June 14.—The Mosaic and Encaustic Tile Layers and Helpers' International union is holding its annual convention in this city. Delegates are present from all parts of the country. The principal question under discussion is the amalgamation of all the tile layers' unions in the country into one compact body. At present several of the large eastern cities have separate unions. Election for secretary-treasurer resulted in the choice of James McIver, of Washington, D. C.

SENTENCED FOR LIFE.

Bowling Green, Ohio, June 14.—Paul Zeltner, one of the slayers of Attorney E. W. Westenhaver, was today found guilty of murder in the first degree, with a recommendation for mercy, which saved him from electrocution The jury was out sixteen hours, returning a verdict at 8 o'clock this morning. Judge Schaufelberger at once sentenced Zeltner to the penitentiary for life, without a chance of pardon. John Zeltner, a brother, will now be tried on the same charge.

SOME JUDGMENTS.

In the circuit court Rhinesmith & Simonson obtained judgment for $325.98 against Henry Nieter.

Murphy, Masey & Co. sues Paul E. Wolf for $125. Vesey & Heaton are attorneys.

Amanda Gump obtained a judgment for $941.50 against David Reinhold, executor of the estate of Henry Reinhold.

GIRLS RELEASED.

Lulu May Fulton and her little sister, Isora, were arraigned in the circuit court yesterday afternoon for the theft of a bicycle. Judge O'Rourke found the elder girl, Lulu May, guilty, but suspended sentence to the reform school during good behavior. The little one, Isora, the judge sent home.

Thomas Tiernan and family leave tomorrow morning to attend the commencement exercises at St. Joseph's college, Collegeville, Ind. Mr. Tiernan's son is one of the graduates, and will be valedictorian of the class.

BUYS ALL THE VACANT LOTS.

LOUIS F. CURDES PURCHASES EWING GROVE ADDITION.

Well-Known Real Estate Agent Invests in $17,000 Worth of City Property.

Another good-sized deal in Fort Wayne real estate was consummated this morning when Louis F. Curdes, the real estate agent, purchased from Thomas B. Shoaff all the vacant lots in Ewing's Grove addition. The price paid was $17,000.

The property is in a residence district and is bounded by Baker and Brackenridge streets and Fairfield avenue. There is something like twenty lots in the purchase and Mr. Curdes made the transaction solely as an investment. The property is within easy reach of the railroads and many factories and will be popular as a site for homes. The new purchaser will at once place the property upon the market and push its sale, disposing of the lots or building homes thereon for purchasers. The tract will doubtless soon be filled with pretty residences.

DISCOVER ANOTHER WIFE.

Pittsburg, Pa., June 14.—Two months ago William J. Wright, one of the owners of the Phoenix brewery, died. He left a will and a $500,000 estate. Among his bequests was one of thirty shares of stock "to my daughter in Chicago." This was the first knowledge his wife had that he had such a daughter. When the executors went to look up the Chicago daughter they were astonished to find also a Chicago wife. The latter, it is said, was deserted by Wright, or "William J. Moran," which, it is alleged, was his name twenty-four years ago. Claiming to be the first lawful wife, the Chicago woman demands one-third of the estate. The Pittsburg wife, who has been prominent in charitable movements, is prostrated at the discovery.

WILL FORM CABINET.

Paris, June 14.—M. Poincare was summoned to the Elysee by President Loubet this morning for the purpose of entrusting him with the formation of a cabinet. M. Poincare expressed great reluctance to again entering public life, but requested M. Loubet to grant him till tomorrow to form a ministry, as he has been unable to see certain gentlemen he is desirous of consulting.

MARRIAGE LICENSES.

Edward L. Baker and Edna Lehman.

Adam Keesler and Lottie A. Sander.

Alois Dirig and Elizabeth Weisenberger.

Ernest L. Boester and Lillian Winters.

BIG JUDGMENTS.

In the superior court Judge Hench rendered the following judgments against L. M. Ninde et al.; Susan Moderwell, $8,281.75; Rebecca H. Ninde, $4,125; Mary Zollinger, $1,617.50; Anna Lamond, $178; J. A. Armstrong, $1,068.

KIDNAPER PLEADS GUILTY.

New York, June 14.—Bella Anderson, alias Carrie Jones, pleaded guilty in the criminal branch of the supreme court today to the indictment for kidnapping Marion Clark. She was remanded to the tombs.

Hon. S. E. Morss, of the Indianapolis Sentinel, is in the city, visiting with relatives.

Brush the Hair.

The very best brushes should always be chosen, and at the very least 100 strokes a day should be vigorously administered. The bristles of the brush should not be so hard as to drag the hair out, nor should they be yielding. It is useless to brush the hair unless the skin of the head be brushed as well. The friction stimulates it and makes the hair glow. Brushing the hair with languid strokes is useless Vigor and intention are necessary to produce a really good effect and induce the bright, healthy gloss that hair should have.

It Bore Fruit.

Ripley (Ohio) Bee: An exchange in a town not far away printed an item to the effect that a certain resident, whose name it did not mention, had better stop kissing his hired girl or it might get found out. Twenty-seven married men called on the editor and immediately stopped their paper and accused him of interfering in their domestic affairs.

Elephants as Nurses.

Siamese women intrust their children to the care of elephants, who are careful never to hurt the little creatures; and if danger threatens, the sagacious animal will curl the child gently up in his trunk and swing it up and out of harm's way upon its own broad back.

SEVERAL MIRACULOUS CURES

Have Already Been Effected by the British Doctors in the Fruit House Block—They are Giving Their Services Free for Three Months to All Invalids Who Call Before July 1st.

A staff of eminent physicians and surgeons from the British Medical Institute have, at the urgent solicitation of a large number of patients under their treatment in this city, established a permanent branch of the Institute in this city in the Fruit House block, rooms 6 and 7.

These eminent gentlemen have decided to give their services entirely free for three months (medicine excepted) to all invalids who call upon them for treatment between now and July 1st. These services consist not only of consultation, examination and advice, but also of all minor surgical operations.

The object in pursuing this course is to become rapidly and personally acquainted with the sick and afflicted, and under no conditions will any charge whatever be made for any services rendered for three months, to all who call before July 1st. Therefore, the most humble in circumstances can avail themselves of the services of these eminent physicians.

The doctors treat all forms of disease and deformities, and guarantee a cure in every case they undertake. At the first interview a thorough examination is made and, if incurable, you are frankly and kindly told so, also advised against spending your money for useless treatment.

Male and female weakness, catarrh and catarrhal deafness, also rupture and all diseases of the rectum are positively cured by their new treatment.

Office hours from 9 a. m. to 8 p. m.
No Sunday hours.

A TRADE GETTER.

We have lost trade by being out of Ramon's Liver Pills and Tonic Pellets. We can seldom ever induce a customer to take any other as a substitute for them when they have once tried Ramon's.—Justice & Fletcher, Crossville, Ala. For sale by Gross & Pellens, 94 Calhoun street. 18-tf

DR. S. H. HAVICE,
PRACTICE LIMITED TO
Eye, Ear, Nose and Throat.
Office Hours:—8:30 to 12 m. and from 2 to 4 p. m.
26 W. Wayne St. Fort Wayne, Ind.

EMMETT MARTIN,
Manufacturer of the
Martin-Back Water Trap,
For cellars and basements, and UNION HEATER for bath. Lathe and all kinds of Machine work. Telephone 379 South
Corner Hanna and Buchanan.
Dealer in Crock Sewer Pipe. 2-15-m3

A Fine Line of the Poets

Cloth bound, in red, green, dark brown; excellent paper, clear type; just for commencement presents; for 69 CENTS this week.

We also keep all the popular new books in stock; another case just received.

LEHMAN BOOK & NEWS CO.,
81 Calhoun St.

ARTISTIC HOME DECORATIONS BY
H. A. KIRCHEFER.
Painted and Woven . . . Tapestries
Fresco Painting and . . Wall Tinting.
15 Arcade Block.
Office Phone 1302 Main.
Residence Phone 164 South.

Meyer & Stock,
Architects
Plans and estimates furnished on application.
Your correspondence and patronage solicited.
German and English Spoken.
108 Calhoun St.

MONARCH Sewing Machine Oil.
For Sewing Machines, Typewriters, Fire Arms, etc. The Highest Grade. Get it from your dealer.
Baird Bros. & Co., Cleveland, O.

HOW IS YOUR STOCK OF

BOYS' and MISSES' STOCKINGS.

Don't forget that No. 15 "LEATHER" stocking--Black Cat Brand--is the heaviest and strongest boys' stocking on earth, and that when once used, are always wanted. Sizes from 5 1-2 to 10.

Price 25 cents a pair.

GEO. DeWALD & CO.,

Cor. Calhoun & Columbia.

MONEY.
MONEY.
MONEY.
MONEY.
MONEY.
MONEY.
MONEY.
MONEY.
MONEY.

You can borrow of us on your furniture, piano, horses and wagons, carriages or any like valuable security, from $10.00 to any amount.

All property is left in your possession; nothing is moved out of the house.

You have the privilege of paying it back in very easy installments.

All business of every kind held in strict confidence.

It will pay you to get your loan of us.

INDIANA MORTGAGE LOAN COMPANY,
ROOM 3 ARCADE. UPSTAIRS.

Open Saturday evenings from 7 to 8:30.

MONEY.
MONEY.
MONEY.
MONEY.
MONEY.
MONEY.
MONEY.
MONEY.
MONEY.

D.D. WEISELL
DENTIST
34 Calhoun St.

DR. GEO. M. FAIRFIELD, Asst
The Oldest, Largest and Most Reliable Dental Parlors in Fort Wayne.

Teeth Extracted Without Pain.

Set of Teeth	$5.
Gold Crowns	5.00
Porcelain Crowns	5.00
Bridge Work	5.00
Gold Fillings	$1.00 up
Silver Fillings	50c up

VITALIZED AIR FREE.

25 years of reputable practice in Fort Wayne is the unwritten guarantee of our reliable workmanship.
Hours from 8 a. m., to 6 p. m.

Fly Time is Buy Time

FOR SCREEN WINDOWS, SCREEN DOORS AND WIRE CLOTH.

We have a large and complete stock for you to select from. Screen work built to order on short notice. RUBBER HOSE, HOSE REELS, LAWN MOWERS AND SPRINKLERS AT

C. C. Schlatter & Co.,

HARDWARE, WHITE LEAD, OILS AND VARNISH.

38 AND 40 EAST COLUMBIA ST.

MONEY TO LOAN

At lowest rate on furniture, pianos, horses, wagons, carriages, etc., and leave the property in your possession.

Payments arranged on the monthly installment plan or to suit you.

Business strictly confidential.

Fort Wayne Mortgage Loan Co., Room 21, Bass Blk., over First National Bank, 77 Calhoun. Take elevator to fourth floor.

Let us send you a ton of COAL Or a load of GOOD WOOD.

GEO. H. KRUDOP, Cor. Francis & Bell.

The Work and the Wages.

The skill and experience that are acquired only by years of study and practice have a cheap imitation. People are generally so little informed concerning the real value of dental work that they are very easily led to pay either too much or too little.

If you pay too much—more than a fair price for the best work—you get less than you pay for. If you pay too little to make the best work possible you will get work worth worse than nothing which is less than you pay.

Choose fair charges—and get only best work.

U. S. DENTAL PARLORS.

DRS. J. A. & J. W. WILLIAMS, Managers.
Phone 1178. 98 Calhoun Street.

MONEY

To loan on low interest rates with easy payment terms. 4 1-2 per cent., 5 per cent., 5 1-2 per cent., 6 per cent. Rate of interest determined by size of loan and character of security. Apply at law office of Vesey & Heaton. 20tf

Torturing Disfiguring Humors

Itching, Burning, and Scaly Eruptions of the Skin and Scalp with Loss of Hair

CURED BY CUTICURA.

The treatment is simple, direct, agreeable, and economical, and is adapted to the youngest infant as well as adults of every age. Bathe the affected parts with HOT WATER and CUTICURA SOAP to cleanse the skin of crusts and scales, and soften the thickened cuticle. Dry, without hard rubbing, and apply CUTICURA Ointment freely, to allay itching, irritation, and inflammation, and soothe and heal, and lastly take the CUTICURA RESOLVENT to cool and cleanse the blood. This treatment affords instant relief, permits rest and sleep, and points to a speedy, permanent, and economical cure when all other remedies and even the best physicians fail.

Sold everywhere. Price, THE SET, $1.25, or, CUTICURA SOAP, 25c., OINTMENT, 50c. RESOLVENT (half size), 50c. POTTER DRUG AND CHEM. CORP., Sole Props., Boston. "How to Cure Humors," 64-page book, free.

Office Phone 261. Residence Phone 1047

Robert Spice,

PLUMBER, STEAM and GAS FITTER.

48 MAIN W. STREET.

CALL ON US.

Best Flour, $1.05; large sack.
Best Potatoes, 55c bushel.
Choice Rio Coffee, 9c lb.
Preserving Kettles, large, 40c and 45c each.
Asbestos Mats, 4c each; 3 for 10c.
Fibre Water Pails, 23c each.

EAST LEWIS ST. CASH STORE,
S. GANZER, Prop.

FOR COMMENCEMENT PRESENTS!

Traveling cases, pocketbooks, card cases, etc.
Gibson's "Sketches and Cartoons."
Gibson's pictures, framed.
The poets, in all editions, from 25c up.
Fine books in sets.
Best books on Art.
Best books on Music.
Rare books for the book lover and all the leading books of the day at lowest prices.

LEHMAN BOOK & NEWS CO.,
81 Calhoun St.

A. Hattersley & Son

PLUMBERS,

STEAM AND GAS FITTERS.

48 E. Main Street

LOCAL NEWS.

Will Wiggins is the guest of friends at Terre Haute.

Alex White left yesterday for New York on a business trip.

Henry Koehlinger returned from a business trip to Peru today.

Harry Sweer has returned from Ann Arbor for the summer vacation.

C. E. Gouty, of Anaconda, Mont., is the guest of his parents in this city.

George P. Evans went to New York yesterday to look after business interests.

Daniel Noonan has recovered and has been discharged from St. Joseph hospital.

Theodore Frank has gone to Mt. Clemens, Mich., and will be absent several days.

Mrs. George Stephan, of Cincinnati, is visiting Mrs. James Lonergan, of Erie street.

The women's work room, provided by the Associned Charities, has been closed for the summer.

J. Blackburn and family have returned from Goodland, Ind., where they have been visiting.

Miss Mabel Lawson returns tomorrow from St. Louis, where she has been the guest of friends for several weeks.

The wooden wedding anniversary of Mr. and Mrs. August Siemon was happily celebrated Monday evening by relatives and a few intimate friends.

The mother of R. O. Rankin, of the Wayne hotel, died yesteray at Nashville, Tenn. Mr. Rankin is at the old home and will remain until after the funeral.

Rev. Otto Erbe, of St. Louis, will be the guest of Otto Herbst, of this city, for a short time, after which he will go to Omaha, Neb., where he will preach.

The university of Notre Dame has but one Fort Wayne graduate this year—Joseph Haley—who completes the law department course with much honor.

A mandolin and guitar recital will be given at the Berry street M. E. church Tuesday evening, by the pupils of Charles Alexander, assisted by Mrs. S. C. Moffat.

P. J. Cullen and family have returned from Convoy, Ohio, where Mr. Cullen was summoned to attend his father, who was seriously ill, but who has since improved.

Miss Argenta Chapin and Miss Turner, of Indianapolis, leave this evening for New York, and Miss Elizabeth Chapin will follow Thursday. The ladies sail for Europe on Saturday.

The members of the training class of the public schools gave a picnic at Robison park yesterday afternoon to their instructors and the teachers of the Lakeside school. Miss Lola Walters will give an entertainment for the training class at her home Saturday afternoon.

Bids were opened at the office of Architect Kendrick for the remodelling of the house situated at 24 West Wayne street, owned by D. C. Fisher. The front of the house will be extnded so that it will be in line with the building to the west which fronts on the street. Several offices will be added, and when completed will be occupied by Mr. Fisher and used as an insurance office.

The pay rolls of Company G, which have been open at the Gross & Pellens drug store since Monday, are being rapidly filled up and it is expected that they will be ready to forward to Indianapolis within a short time. Blanks have been sent to members of the company residing out of town, which they will fill out and return There were eighty-seven men in the company and of these twenty-five have already signed the rolls.

Next Monday night the Elks of the city and their friends will leave over the Wabash on the 8:15 train to attend the national carnival at St. Louis. A special sleeper will be attached to this train for the use of the Elks, and the plan is now open at County Auditor William Meyer's office. The St. Louis Elks have raised $18,000 for the entertainment of their guests, and the carnival will be the greatest ever held under the auspices of that order.

Verne Keys, who resides with his parents at 323 West Jefferson street, was injurel while learning to ride a bicycle. He was riding on the street in front of the house about 8 o'clock Monday evening, and as it was dark did not notice a buggy which was standing in front of his home. In turning in to the curb he collided with the rear wheel of the rig and was thrown to the ground, sustaining a bad cut on the head. He was taken to his home, where a doctor attended his injuries.

A man driving at a reckless pace on Calhoun street ran over Mrs. Burhan, who was alighting from a car at the corner of Lewis and Calhoun streets last evening. She was knocked insensible by the horse striking her, and both horse and buggy passed over her. The driver of the rig made off at high speed without waiting to see what damage he had done. Mrs. Burhan was removed to the home of her daughter at 122 West Creighton avenue and Dr. I. M. Rosenthal was summoned. He stated that no bones were broken, though the injured woman was suffering from [illegible] hurts.

Miss Esther McDonald dislocated her knee by a fall at her home, Monday evening.

W. S. Osborne, editor of the Kendallville Daily Sun, was in the city yesterday.

Regular meeting of Fort Wayne Ruling, 662, F. M. C., will be held this evning.

Mr. and Mrs. Gustave A. Selle have taken up their residence at 33 East Third street.

Miss Gail Hill, of Lincoln, Neb, is the guest of Mrs. Douglass Branstrattor, west of the city.

Miss Gibson, who has been the guest of Miss Alice Crane, leaves today for her home at Sharon, Pa.

Mrs. Frank Eiter, Mr. and Mrs. Frank Mutzfelt and F. P. Frederick, of Auburn, were guests of Mrs. F. E. Eiter, of 17 Eliza street.

Mrs. Per Dahl will give a recital Thursday evening at the Fort Wayne club, in which a number of prominent musicians will take part.

Mrs. Fannie Merriman, of Decatur, underwent a critical operation at Hope hospital yesterday. It was entirely successful and her condition is very encouraging.

At the meeting of Universal Brotherhood and Theosophical society this evening, at their hall, 32 Calhoun street, the subject, "Cycles," will be discussed. The meeting is open to the public.

Councilman J. J. Bauer, of the Fourth ward, will leave for Indianapolis tonight. He is a member of the committee on arrangements for the reception of the supreme members of the Ancient Order of United Workmen.

Mrs. Ed. Dierkes, of 11 McClellan street, underwent an operation for appendicitis at St. Joseph hospital this morning, performed by Drs. G. C. and C. B. Stemen, Dr. Enslen and Dr. Lomas. Mrs. Dierkes is reported to be improving nicely.

Word has been received from Dr. Schrader by Dr. Wallace. Dr. Schrader states that the climate in the altitude of Denver did not agree with him, and he has again returned to Central City, Neb. His health has greatly improved since his visit in the west and he expresses his intention of returning home about September 1st.

There is a most novel exhibit in the show window of the Rurode dry goods store which attracts a great deal of atttention There are several hundred silk worms feeding on their favorite food, the leaves of the mulberry tree and the osage orange tree. It is a splendid lesson in natural history, and a sight which none should miss seeing. The worms were imported from France, one of the largest silk producing countries in the world.

The pupils of Miss Anna Trenam's class in the Jefferson street school have a most ingeniously constructed map of the United States on exhibition in one of Rurode's windows. In the construction of each state the principal product of that state is used, thus wool for Ohio, tobacco for Kentucky, and the oil region is indicated by a tin barrel cut open and labelled "oil." Bits of metal show where it is principally mined, and there are other unique features which make the map well worth seeing.

THE OLD WAY.

Of Treating Dyspepsia and Indigestion by Dieting a Dangerous and Useless One.

We say the old way, but really it is a very common one at the present time and many dyspeptics and physicians as well consider the first step to take in attempting to cure indigestion is to diet, either by selecting certain foods and rejecting others, or to greatly diminish the quantity usually taken, in other words the starvation plan is supposed by many to be the first essential.

The almost certain failure of the starvation cure has been proven time and again, but still the moment dyspepsia makes its appearance a course of dieting is at once advised.

All this is radically wrong. It is foolish and unscientific to recommend dieting to a man suffering from dyspepsia, because indigestion itself starves every organ, every nerve and every fibre in the body.

What the dyspeptic wants is abundant nutrition, which means plenty of good, wholesome well cooked food, and something to assist the weak stomach to digest it. This is exactly the purpose for which Stuart's Dyspepsia Tablets are adapted and this is the method by which they cure the worst cases of dyspepsia; in other words, the patient eats plenty of wholesome food, and Stuart's Dyspepsia Tablets digest it for him. In this way the system is nourished and the overworked stomach rested because the tablets will digest the food whether the stomach works or not. One of these tablets will digest 3,000 grains of meat or eggs.

Your druggist will tell you that Stuart's Tablets is the purest and safest remedy for stomach troubles and every trial makes one more friend for this excellent preparation. Sold at 50 cents for full sized package at all drug stores.

A little book on cause and cure of stomach diseases mailed free by addressing F. A. Stuart Co., Marshall, Mich.

NOBLES OF THE MYSTIC SHRINE

Excursion to Buffalo via Nickel Plate road account annual meeting of above order June 14th and 15th. Tickets on sale June 12th and 13th at one fare for the round trip. Your choice of three fast express trains daily. Palace sleeping cars, superb dining car service and elegant equipment. Ask agents Nickel Plate road for particulars.

31-1-7-8-14 w31-t3

WABASH EXCURSIONS.

ELKS, St. Louis, Mo., $10.00 round trip. Tickets on sale June 18-19-20, good to return until June 25.

CHRISTIAN ENDEAVOR (Y. P. S. C. E.), Detroit, Mich., $4.11 round trip. Tickets on sale July 3-4-5-6, good to return until July 15th, and by special arrangement until August 15th. This rate applies via either rail or steamer from Toledo.

NATIONAL EDUCATIONAL ASSOCIATION, Los Angeles, Cal., $68.00 round trip, permitting variable routes. Tickets on sale June 25 to July 8, good to return until September 4th.

HOMESEEKERS' EXCURSIONS WEST, first and third Tuesdays of each month, at rate of one fare plus $2.00 for round trip. Return limit twenty-one days.

TOLEDO and PUT-IN-BAY, every Sunda. Toledo, $1.00; Put-in-Bay, $1.60 round trip.

AROUND THE GREAT LAKES. Tickets now on sale to Mackinac Island, Cleveland, Buffalo, Chicago, Duluth and many other points. Round trip rate to Mackinac Island via Toledo and D. & C. steamers, only $11.30. No dust, no smoke, no cinders, a delightful outing.

Telephone No. 6. 10tf

CASTORIA
For Infants and Children.
The Kind You Have Always Bought
Bears the Signature of Chas. H. Fletcher.

Ladies tailoring is one of our specialties. Call and examine our line of ladies' goods. G. Schmidt, 57 E. Berry St. 27tf

REMOVAL.

The offices of the Williams Brothers, Henry M. Williams, and of George D. Crane, accountant and abstractor of titles, formerly corner Berry and Clinton streets, opposite post office, are now in the Hattersley building (bay window front), 24 E. Wayne, opposite High school. 2-tf

Mothers be sure and use "Mrs. Winslow's Soothing Syrup" for your children while cutting teeth. It is the best remedy of all. May 8tod&w

THE GREATEST BARGAIN OF THE SEASON.

L. Mohr will take orders until the 20th of the present month for 1899 Victor Chain Driven Bicycles for $28.00 net cash. 9-8t

Put a little Satisfaction Bouquet on your hat and you can smell the sweet perfume for six months. Try it. For sale by all druggists.

Our line of men's goods for spring and sumer wear is complee. Prices the lowest consistent with good work. G. Schmidt, merchant tailor, 57 E. Berry St. 27tf

Desk Fan Motors, adjustable to two speeds.
A. HATTERSLEY & SONS,
6tf 46 and 48 E. Main St.

WANTED.

WANTED—If you want to borrow money, see "ad" on first page, first column. Room 3, Arcade, upstairs. 13-tf

WANTED — Four good hustling agents can secure a good paying business by applying to room 6, Arcade. 14-6t

WANTED—Experienced street car motormen to work out of town. Apply at room 4, Grand Central Hotel, No. 101 Calhoun. 14-2t

WANTED—Men, our illustrated catalogue explains how we teach barber trade in two months; mailed free. Moler Barber College, Chicago, Ill. 10-6t

WANTED—Your printing. Prepared to do all kinds of work. Rubber stamps well made and made promptly. Aldine Printing House, Will G. Bates, proprietor, 63 East Berry street. Home 'phone 414. tf

WANTED—Faithful persons to travel for old house; straight, bona fide salary $780 a year and expenses; reference. Enclose self-addressed stamped envelope, A. J. Munson, Secretary, Chicago. 14-17

Bow To the People of Fort Wayne and Allen County

THROUGH THE SENTINEL WANT COLUMNS. THAT'S THE CHEAPEST, QUICKEST AND BEST WAY TO GET AT ALL THE PEOPLE WHO WILL BE IN A POSITION TO FILL YOUR WANTS.

IF YOU WANT TO BUY A NEW HOUSE OR RENT AN OLD SHOT GUN, IF YOU WANT A THREE-DOLLAR ERRAND BOY OR A TWENTY-FIVE DOLLAR POSITION, TRY A SENTINEL WANT AD.

THE SENTINEL WANT COLUMNS DISSIPATE ALL WANTS.

WANTED.

WANTED—A good cook; best wages; small family; no washing. 240 W. Berry street. 12-tf

WANTED—A cook; small family; good wages; no washing. At 240 West Berry street. 5-tf

WANTED—To loan money on city property; good loans at 4½, 5, 5½ and 6 per cent. W. E. Doud. 26tf

WANTED—A good girl for general housework; best of wages paid to right party. Apply to 144 East Washington street. 13-tf

WANTED—At Mrs. Fitzgerald's Employment office, 39 W. Washington street, girls for good places in and out of city. Several places for housekeepers. 16-1m

WANTED—Lawn mowers sharpened and repaired at the South Wayne Novelty works, No. 39 South Miner St. Called for and returned. Phone 172 South. C. A. Howell. 25-tf

WANTED—Patentable ideas; large demand for useful novelties; something simple preferred. W. G. Burns, solicitor of patents, 80 Calhoun street, Fort Wayne, Ind. 10tf

WANTED—A lady living in the suburbs will take, for its keeping, a safe driving horse for parties leaving the city for the summer; best of references. Address Box 6, Sentinel. 12-6t

WANTED—An experienced salesman to sell our Giant Boiler Compounds—now in use throughout the country; liberal terms and exclusive territory given. Giant Boiler Compound Co., Cleveland, Ohio. 12-6t

WANTED—To trade twenty-eight acres of land in Grant county, Ind., and very desirable property in Jonesboro, Ind; will trade for Fort Wayne property. For further particulars address L. M., care Sentinel, or H. Oliver, Jonesboro, Ind.

FOR RENT.

FOR RENT—Store room at 50 Harrison st. Inquire of L. M. Ninde & Son. 23tf

FOR RENT—2 furnished rooms, one front, one side. Inquire 9 East Wayne street. 9-6t

FOR RENT—Furnished rooms; bath and all modern conveniences; suitable for gents. 27 East Washington street. 9-6t

FOR RENT—One nicely furnished front room; suitable for light housekeeping. Inquire at 123 W. Jefferson. 13-tf

FOR RENT—If you want money on household goods see "ad" on third page, first column. Room 3, Arcade, upstairs. 13tf

FOR RENT—2 very desirable furnished rooms; complete for light housekeeping; no children. Apply 172 Holman street.

FOR RENT—New 7-room house, 96 Buchanan street; bath; soft water in kitchen. Apply to Glutting & Bauer or 35 Douglass ave. 8-6t

FOR RENT—A nicely furnished room with board; bath and all modern conveniences; can also accommodate a few table boarders. At 29 East Washington. 27-1mo

FOR RENT—3 good modern residences; first, Spy Run ave., opposite monument; second, near cor. Hanna and E. Washington; third, East Berry street; prices reasonable. W. E. Doud, Agt.

FOR RENT—Half basement room, adjoining Bruder's jewelry corner, East Wayne, opp. Fruit House; good room for real estate office, barber shop, or other purposes; cool in summer, warm in winter. H. M. Williams. 9-tf

FOR RENT—106 Fairfield ave., 16 Brackenridge st., 10 Rockhill st., Ruth and Spy Run ave., 60 West Main, 2nd and 3d floor 209 Calhoun st., two halls, 80½ Calhoun st., office rooms, 80½ Calhoun st. Shrader & Wilson, first floor, 7 Court st. 29-tf

FOR SALE.

FOR SALE—9 per cent. investment in good, central real estate—$6,000. W. E. Doud. 7-tf

FOR SALE—I will loan money at 5 to 5½ per cent. to purchase a 9 per cent. investment. W. E. Doud. 7tf

FOR SALE—Almost new 5-room residence on Wall street; reduced to $1,300. W. E. Doud. 7-tf

FOR SALE—Several desirable bargains on Berry, Wayne, Washington and Jefferson. W. E. Doud.

FOR SALE—A brick residence and extra wide lot on West Wayne, east of Broadway, $5,750. W. E. Doud. 26tf

FOR SALE—Any information as to real estate investments freely given in strict confidence. W. E. Doud. 26-tf

FOR SALE—Cheap; a pony and buggy; will take bicycle in part trade. Call 302 South Harrison street. 9-4t

FOR SALE—If you want money on personal security see "ad" on third page, first column. Room 3, Arcade, upstairs. 13tf

FOR SALE—A central business block for $40,000, which is now paying $3,600 rental; a sure 9 per cent. investment. W. E. Doud.

FOR SALE—The brick residence at northeast corner Clinton and Superior Sts.; must be sold. Apply, Schrader & Wilson, No. 7 Court St. 10tf

FOR SALE—New 7-room residence, with porch on front and side; nice lawn and electric lights; on Fox, near Walnut; $1,800. W. E. Doud. 7-tf

FOR SALE—Good 7-room house, full lot, on Harmer, near Wayne, $1,200; rents at 10 per cent.; also 6-room house near it, $1,200, at 10 per cent. W. E. Doud.

FOR SALE—The modern eight room residence southwest corner Clinton and Suttenfield, facing Reservoir park, at a bargain. This is very desirable. W. E. Doud, agent. 7tf

FOR SALE—For half its value, a reaper and mower, a corn and cob crusher, a cone grist mill, horse power, wagon, etc., at 130 West Williams street, Fort Wayne, Ind. May29-1m

FOR SALE—A delightful farm home 2½ miles west of Taylor street bridge; 46 acres in all, with 30 acres black land, good buildings and splendid fruit—just the thing. W. E. Doud, agent. 7tf

FOR SALE—Corner Oliver and East Creighton avenue, new brick store room and residence combined; well built; complete; closets; porcelain bath, etc. Apply to H. M. Williams or to any real estate agent. 9-tf

FOR SALE—Eight lots on Spy Run avenue, within five minutes' walk of court house; to sell on monthly payments, or will build house for desirable party on monthly payments; come and see what we can do. Romy and Bobilya, room 22, Bank Block. 3-12t

MONEY TO LOAN—At 4½, 5, 5½ and 6 per cent. interest, according to size of loan and character of security. We are prepared to loan in any sum desired from $500 upward. We solicit business in this line. Have made arrangements by which you can obtain money promptly and can pay $100 or any multiple thereof at date of interest payment. Swayne & Swayne. 18d&wtf

PROFESSIONAL.

DR. MARY WHERY,
PHYSICIAN AND SURGEON.
Office and residence, 26 Madison St.
Specialty:—Diseases of Women.
Telephone 470. Office hours 9 a. m. to 3:30 p. m., and 7 to 8 p. m.

Be satisfied with no other perfumery. Satisfaction Bouquet is the best. Try it. For sale by all druggists.

C. J. WELKER,
Schmitz Block. 118 Calhoun St.

We have with us this week Miss Louise Dion,

Expert Fitter and Demonstrator of the famous Henderson Corsets.

This opportunity no lady can afford to miss to get fitted correctly at popular prices from $1.00 up.

See fine display in show window.

The Evening Sentinel.

BY E. A. K. HACKETT.

WEDNESDAY, JUNE 14, 1899.

TONIGHT.

Retail Clerks—Regular meeting of Union No. 10.

Theosophical Society—Regular meeting in Vordermark hall.

Volunteers of America—Religious services at tent on Wells street.

Lodges—Fort Wayne council No. 4, R. and S. M.; Maumee No 50, A. O. U. W.; Fort Wayne No. 19, A. O. U. W.; Mechecaunnochqua tribe No. 106, I. O. R. M.; Hibernian Rifles; Concordia No. 228, I. O. O. F.; Kekionga council No. 93, National Union; Fort Wayne lodge No. 1547; Eden lodge No. 1, Adam's Royal Sons; Wayne council No. 35, Jr. O. U. A. M.; Degree of Honor No. 26.

Masonic Temple—Van Dyke & Eaton company in Repertoire.

The truth of it all is that Parisians do not want to be good and they are not.

It is not the outcome but the size of the job that makes England so conservative in handling the Transvaal question.

With the assassination of the Filipino General Luna there is removed the chief obstacle to Aguinaldo's permitting himself to be licked to a finish.

When the president's peace commission gets through in the Phillippines and the American delegates to the disarmament congress at The Hague return, the government might try what it can do in the way of the pacification of Kentucky.

Sheriff Hathaway, of DeKalb county, deserves the thanks of the people of his community and of the whole state for sparing Indiana the disgrace of another lynching. Having information that a mob was forming to lynch the brute Helms, he spirited his prisoner beyond reach of the mob's violence. Helms is a fiend for whom no punishment is too severe, but lawlessness can never dispense justice.

In behalf of the trusts it is argued that they have done at least one good thing in adding several million dollars to the government revenues. For the organization of one single company in New York revenue stamps to the amount of $95,000 were required, while another company needed $65,750, and a third $57,200. Of course this is most advantageous to the federal treasury, but unfortunately the people will have to pay for the revenue stamps in the end. The trust promoters are not so patriotic that they will donate millions to Uncle Sam without assurance of getting the money back again.

The international exposition of electricity which was recently opened in the city of Como, Italy, is commemorative of the centennial anniversary of the discovery of the voltaic pile by Alessandro Volta. It is a pity that this show could not be made international in character as well as in name. The world owes much to Volta, as well as to his compatriot, Galvani. It seems rather strange that Italy, whose sons have done so much for the development of electrical science, should have profited by their discoveries in a much less degree than other countries.

Again upon a question of politics has a change been wrought in the personnel of the board of school trustees of this city. The city council last night elected Mr. Allen Hamilton to succeed Mr. William P. Cooper, who has made a faithful, diligent, competent and progressive school officer. Mr. Hamilton is a workingman—that is to say, he works with his hands for wages. He is a machinist in the Pennsylvania railroad shops. He is a man of superior intelligence, of high character, plenty of common sense and sound practical ideas. There is no reason why a wage-earner so equipped should not make an efficient and satisfactory school officer and the public will receive good service from Mr. Hamilton.

The deaths in Havana during the month of May numbered 607, while in May, 1898, they numbered 2,469. Even the fact that a year ago Havana was a blockaded city cannot explain this great discrepancy. The Spaniards have always contended that they suffered comparatively little from the blockade, and in making this assertion they probably did not overstate the real facts. The decrease in mortality cannot be the result of chance, though climatic conditions undoubtedly have been better this year than last. But the main cause for the improvement is the betterment of sanitation. If the American military administration accomplished nothing else to the advantage of the people, its great work in improving the sanitary condition of a city that was once a pesthole should win for it the gratitude and regard of all Cubans.

This morning the Fort Wayne Gazette appeared consolidated with its stronger and more prosperous rival, the Journal. The hyphenated name is awkward and it will be a long time before the people of Fort Wayne will accustom themselves to its use with any facility. But that is about the only drawback The Sentinel can now discern in the consolidation and that is not serious. In announcing the purchase and the merging of the two newspapers the Journal sets forth some cogent reasons for the step it has taken, chief among them the opportunity it will afford the Journal to make extensive improvements in its news service. With no competitor in the morning field the Journal will be enabled to give a very much better paper to its readers. The history of the Journal under its present management has been one of enterprise and improvement and arguing from these precedents there is no ground to believe the Journal will neglect to take advantage of the opportunities its absorption of the Gazette will place in its way. The disappearance of the Gazette from the newspaper field of Fort Wayne cannot be looked upon as any loss to the city or to business interests. Ever an unprofitable enterprise, it was supremely wanting in momentum to make its good intentions bear fruit. Fort Wayne still has five daily newspapers—a number quite sufficient. Just how the republican managers in this city will view the absorption of their oldest organ by a democratic newspaper is another story, for the telling of which a little time will be required. The establishment of another newspaper, with the large cost of an entire new plant and the inevitable great expense of building up a circulation and an advertising business is doubtless an enterprise that men with money will view conservatively.

NORTHERN INDIANA NOTES.

Benjamin Bower was buried at Fairfield Center, DeKalb county, Monday. He was eighty-seven years old, and was one of the early settlers of DeKalb county.

Lewis Waldron died at his home near Rome City. He settled in Noble county in 1836 and up to the time of his death was one of the oldest surviving pioneers of that county. He was eighty-four years old.

A Goshen woman who attempted to serve a death warrant on a worthless cat, sent a 38-caliber revolver bullet crashing into a neighboring residence, where it lodged in the hip of another woman

Next Monday W. H. Ernst, the Bluffton expert, will begin the investigation of the books of the auditor, treasurer, clerk and sheriff of Blackford county. The investigation will go back four years in the books of the auditor and treasurer, while it will cover the books of the sheriff and clerk since the fee and salary law went into effect.

Rev. E. Boudinot Stockton, rector of St. James Episcopal church, Goshen, has received a call to the Episcopal church in Winooski, Vt., and will accept. He leaves Goshen the later part of this month.

Shipshewana residents say that the report that Albert Yoder is afflicted with smallpox is a pure fake. Yoder is very much improved and has been removed to Lagrange county. Physicians contend that he has nothing more than chickenpox in a mild form.

FEDERAL COURT ADJOURNED.

BANKRUPTCY ACTION AGAINST A. K. HURST.

Court Issues an Injunction—The Schell Cases Heard—Other Business of the Term.

The June term of the federal court came to a close at 10 o'clock this morning and adjourned until the second Tuesday in December. Judge Baker and the other officials left at noon for Indianapolis.

Judge Baker this morning ruled on the pleadings in the case of Thorp and Palmer vs. Frash et al. The court holds the complaint not well founded, which was reached by demurrers, the effect of which may be to compel the dismissal of the case.

In the case of John C. F. Hull et al. vs. Millard W. Simons et al., a suit on a bond matter, the court directed that complainant amend his complaint within twenty days, or the action would be dismissed on the ground that the complaint was not sufficient to constitute a cause of action.

THE HURST CASE.

Just previous to the adjournment of the United States court last evening proceedings in involuntary bankruptcy were begun against A. K. Hurst, the Globe clothing merchant, who made an assignment last week. The petitioners were the wholesale clothing firms of Alfred Benjamin & Co., of New York; Davis Bros. & Co., of New York; J. S. Lowry & Co., of New York; and Wilson Brothers, of Chicago. The petitioners are represented by the law firms of Vesey & Heaton and Breen & Morris, and Attorney W. J. Vesey presented the petition. In the petition it was set forth that Mr. Hurst had committed an act of bankruptcy in making an assignment and appointing one Benjamin Rothschild as trustee. The petitioners ask that both the trustee and Mr. Hurst be enjoined from selling any of the property of the Globe clothing store, and requested that a receiver be appointed for the defunct concern. The petition further alleges that Hurst's indebtedness is $30,000 or upwards, of which $1,350.58 is due Benjamin & Co., $2,271.89 is due Davis Bros., $538.64 is due J. S. Lowry & Co., and $103.35 is due Wilson Brothers. The petitioners further represent that Rothschild is a personal friend of Hurst, that he caused the invoice of the goods to be made at a much lower figure than their true value, that he had advertised to sell these goods at this reduced and unjust price, that such sale could not yield more than 30 per cent. of the claims of the creditors, while an equitable handling of the affair would yield 60 per cent.

The courts have held that the making of an assignment constitutes an act of bankruptcy, and Judge Baker at once granted the injunction restraining Hurst or Rothschild from disposing of any of the property. Pending the progress of the bankruptcy proceedings, which will come up before Referee Chapin the court appointed the Fort Wayne Trust company as receiver to protect the property, and fixed the bond at $20,000. The bond was filed this morning with H. C. Paul and C. A. Wilding as sureties, and the receiver is now in charge of the property. Attorney Barrett appeared for Mr. Hurst, and objected to the proceedings and to the receivership. The court overruled the objections and held that the only recourse of Mr. Hurst would be an appeal to the supreme court. Judge Baker's language in making the rulings was vigorous and clear cut.

THE SCHELL CASES.

The court took up the actions in involuntary bankruptcy against the directors of the Schell Loan and Investment company, and listened to the arguments on the answers and demurrers. The first point of the demurrer set forth that the petition to adjudge these men bankrupt did not set forth that they were partners, and as partners jointly concerned in the business. On this point the court held that while no direct and positive averrment of partnership had been made, yet the facts stated in the petition was sufficient prima facie evidence as to the partnership. The second point of the demurrer set forth that the acts charged against them did not show a violation of the bankruptcy laws, and Judge Baker held that the acts set forth were sufficient to bring them within the terms of the bankruptcy laws. If, however, it can be shown that the principal occupation of any of the defendants was farming, and that the loan and investment business was simply a side issue, this would constitute a defense. The whole case was, therefore, referred to Judge Chapin, the referee in bankruptcy, to take the evidence in the case, which will then be submitted, with the referee's opinion, to Judge Baker for final decision.

THE HATHORNE CASE.

The case of E. J. Hathorne, receiver of the Fort Wayne Electric company, vs. Charles H. Worden, trustee, on appeal from Referee Chapin, next came up. The receiver has a claim of $17,000 against the company, which was succeeded by the corporation for which Mr. Worden is trustee, in bankruptcy, and he seeks to recover the mount. Judge Taylor appeared for the appellant. Judge Baker directed that the case be referred back to the referee to take further evidence, which will then be submitted to the court for final action.

OTHER MATTERS.

Judge Baker directed that hereafter the official notices of the court, which have appeared in the Fort Wayne Gazette, be published in the Fort Wayne Daily News

The case against Compton and Schell, alleging an improper use of the mails, was continued.

MEDICAL SOCIETY MEETS.

The regular meeting of the Allen County Medical society was held last evening in their hall at 106 Calhoun street. The main feature of the meeting was the introduction of resolutions regarding the death of Thomas Johnson Dills, which occurred recently at Pomona, Cal. Dr. Dills was a member of the society during his residence in this city. Dr. Wheelock read a eulogy of the departed member, and it was resolved to have an obituary notice inserted in the next issue of the State Medical Journal. It was also decided to entertain the members of the Whitley County Medical society two weeks from yesterday, June 27th, in return for the entertainment given by that society at Blue Lake two years ago. The entertainment will take place at Robison park and a committee was appointed to make arrangements for the occasion. Drs. Gross and Sweringen were to have read papers last evening, but they were unable to be present.

BIRTHDAY SOCIAL.

There will be a birthday social at Grace Reformed church on Thursday evening, June 15, at which time the following program will be rendered:

Chorus.....Young People
Recitation—"Papa's Letter".....
.....Florence Keller
Recitaion—"The Last Hymn"....
.....Ruth Ridenour
Mandolin and Piano Duet.....
Gertrude and Frank Thompson.
Select Reading... Miss Anna Philley
Recitation.....Margaret Shultz
Duet .....
Mrs. Clarence Smith and Mrs. A. K. Zartman.
Recitation—"Tom's Little Star"...
.....Miss Viola Klinkle
Male Quartet.....Selected
Reitation—"Courtship Under Difficulties"....E. Maud Weingardner
Piano Duet—Selected.....
Miss Beverforden and Miss Thompson.
Recitation—"Hunting a Mouse"..
.....Miss Jennie Hughes
Duet .....
Lida Neidhamer and Lillie Close.
Mandolin and Piano Duet.....
Gertrude and Frank Thompson.

In a Hurry
Stir some
Grape-Nuts

In some Milk or Cream and a delicious Meal is ready.

No cooking required.

READY COOKED FOOD.

A Great Convenience for Housekeepers.

Two young ladies in a certain city are employed dow ntown and rent a small flat, where they do light housekeeping. Frequently they are invited out evenings, and the subject of the evening meal is a puzzler.

Of late they have solved the problem by keeping some nice rich milk or cream in the ice box and a package of dry crisp Grape-Nuts nearby.

In thirty seconds the meal is ready and it is a most fascinating meal, too, for the creamy taste blends with the peculiar delicate sweet of the grape-sugar in the Grape-Nuts producing a never-to-be-forgotten flavor. The sustaining power of the food is sufficient to keep one well nourished even when a small amount is used.

NEW MINING COMPANY.

Mining investments seem to be proving very attractive to Fort Wayne capital, and still another company is in process of formation. Those upon the inside will give out no information at the present time, but the gentlemen are confident they have the greatest gold mine of the lot.

At Spring Beach hotel, Rome City, you have the benefit of the beautiful groves, mineral springs and beach bathing. All trains stop at the Beach. M31-w-s-J

PUTTING YOUR MONEY INTO A SAVING BANK

Is next best to putting it into OUR SPRING SUITS that await your intelligent selection. You draw interest on the former; you draw satisfaction and comfort from what you buy here, because it is always the BEST—for the money expended, and that is why we are looked upon as the RESPONSIBLE CLOTHING HOUSE of this city.

SERGES.

You will find them here, made up especially for our Summer trade. Graceful, Stylish and Comfortable. Not the cheap kind you see advertised about town; but of quality the best, and in make the most durable, in fit the most fashionable, in single or double-breasted; all sizes, swell in appearance and elegant in quality.

WE HAVE THE SWELLEST LINE OF NEGLIGEE SHIRTS

YOU EVER SAW, OR EVER WILL SEE AT

50C

Made in every style, attached or detached collars and cuffs. Every color, shade and pattern that is up to date. We know that there are shirts for less money, but we unhesitatingly assert that at this price we have the banner assortment in Fort Wayne.

NEGLIGEE SHIRTS

In neat effects and the swell patterns, a really remarkable value. We are the people to interview if you need Negligee Shirts.

Lehman's
14 & 16 CALHOUN ST

GOLD DUST
THE BEST
Washing Powder

UPMANN'S
UNCOMPETENGIA C.U. TRADE MARK
Extra 5

A TEN-CENT CIGAR for a NICKEL. Smoke one and be Convinced.

QUALITY always the BEST and UNIFORM the Year 'Round.

NO EXPERIMENT. Twelve Millions sold annually.

TRADE SUPPLIED BY
UPMANN & WILCOX, CHICAGO.

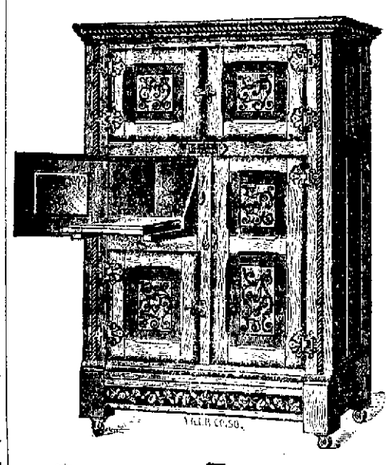

THE
Belding Refrigerator

White Mountain Freezers,

Screen Doors and Windows,

You can buy them at the right price, at

F. M. SMITH & CO.,

Phone 204 -:- *22 Calhoun Street.*

THIS HAPPY GIRL

has discovered a veritable boon to housekeepers in one of our latest makes of OIL, GAS or GASOLINE stoves on which you can bake, boil, stew, wash, iron or perform any of your kitchen duties without oppressing yourself with the unbearable heat from your large stove. We have them in a large variety of styles and sizes, and at prices to suit the most modest pocket. Also OVENS for the same at the following prices: $1.35, $1.65, $2.25 and $2.75, both in RUSSIA IRON and JAPANNED, well constructed and perfectly air-tight. They economize stove space, and will prove a good investment during the hot season.

If you are in need of a REFRIGERATOR or ICE CHEST, ICE CREAM FREEZER, LAWN MOWER, GARDEN HOSE, HOSE REEL or NOZZLE, SCREEN DOORS or WINDOWS, this is the time to make your selection from our complete assortment of these goods. Our store will be open every evening until 8 p. m., and on Saturdays until 10 p. m.

SEAVEY HARDWARE CO.,
Sole Agents Famous STEWART & BORN Steel Ranges.
Home and Bell 'Phones 149. 19 and 21 W. MAIN ST.

Your Head Aches To-day.

It is a small matter; but it ached two days ago, and again a week ago. You are acquiring a habit of headache. That must be stopped. The trouble is with your liver. You want a mild laxative, and then a tonic to stimulate the appetite and make the blood rich and pure.

Ask your druggist for RAMON'S LIVER PILLS AND TONIC PELLETS.

GROSS & PELLENS, 96 Calhoun Street.

YOU NEVER TIRE
OF
SATISFACTION BOQUET

It is the Best Perfumery in the World.

For Sale by all Druggists.

WOMAN AT HOME

A GIRL'S CITY EXPERIENCE.

BEING a farmer's daughter, the eldest of a large family, and my father in rather close circumstances, I concluded to go to the city and engage in something, with the hope of bettering home finances, writes a young woman in the Practical Farmer. I procured a situation with a private family and went to work. But the contrast between my life there and at home was so great that I remained but three weeks. At home I was a leader among my friends and associates; there I was not deemed worthy to associate with the family whose roof sheltered me. At home I gathered with father and mother, sisters and brothers, around the family altar morning and evening; there I was denied this precious privilege except on Sunday mornings when I did not attend church. At home I sat with the family at the breakfast table and discussed with them the topics of the day; there I took my meals in the kitchen in loneliness and silence, and they almost choked me. I often glanced at the family gathered around the tea-table or library lamp of an evening, and it always filled me with a longing desire for home. My work was light and the people were kind to me, but I could not endure that loneliness and lack of companionship. How I did wish they would invite me into the library with them just one evening any way. That room, with its well-filled bokcases, beautiful statuary and rare paintings had an almost irresistible charm for me; but it was too sacred for my country-bred feet to tread except with a broom and dust-cloth in my hand, and I wondered why it was so. I do not know whether my experience would be called a failure, a success, or a mistake, but I believe it was all three. I made a failure as a servant girl, but I gained knowledge concerning the "hired-girl problem" that I could have gained in no other way. My object in writing this article is to convince other girls that home is the best place.

Another Leiter to Wed a Peer.

It is reported that Miss Daisy Leiter, sister of Lady Curzon, is engaged to the Earl of Suffolk. Miss Leiter is several years younger than her sister, Lady Curzon, and has been voted no less beautiful by Washington society. When Lord Curzon went out to Bombay as Viceroy of India, Lady Curzon took her sister with her. The younger woman has been as popular as the Viceroy's wife has been admired. Among those who have paid Miss Leiter devoted court, according to the gossip from Bombay, and later from Simla, the summer capital of the Indian empire, has been the Earl of Suffolk and Berkshire. He is an aid-de-camp on the Viceroy's staff. He is 22 years old, and succeeded to the title only last year. His full name is Henry Molineux Paget Howard.

MISS LEITER.

Sent to School Too Early.

There is a class of children who suffer from overworked brains who have no right to suffer. We refer to children under 7 years of age, whose parents understand nothing of the laws of physiology, but feel that no time should be lost in getting the child to school. The brighter the child the harder he is pushed. During the first seven years of life the brain develops very fast. All that is done to crowd it during this time is done to the child's disadvantage. During this period attention should be given to developing a good constitution, remembering that the brain will go forward fast enough after that age.

Parents make a mistake if they send their children to school before they are 7 years of age (unless, perhaps, to the kindergarten). There is no doubt about this. All physiologists agree on this point, and there is no sound argument against it.—New York Telegram.

To Keep the Hands Soft.

One of the best preparations for keeping the hands soft and white is a mixture of glycerine and vinegar, to which a little perfume may be added if desired. After the hands are washed, dry lightly, and while still damp rub on a little of the mixture. This may be used with excellent results by people who can not use the glycerine alone, the vinegar neutralizing the unpleasant effects of the glycerine.

Purses "Out of Sight."

The strictly tailor-made girl has discarded the purse. Nothing of the sort is seen in her hand or suspended from a neck chain. For large purchases she uses the credit or C. O. D. system, and her small change is carried in one of the many pockets with which her tailor gown is always well supplied.

Cultivate Napping.

The cultivation of the "forty winks" habit is the cultivation of longevity and of general well-being throughout life. There is no antidote against American nervousness half so potent as the quick renewing, in the midst of duties, afforded by a short nap. It would seem that a single dip into oblivion is that magic, fairy touch which preserves us youth and vigor, however taxing may be the routine of our lives. To this many will say: "But I cannot sleep in the daytime." That, however, is only incidental, for any one can cultivate the habit by trying persistently.

It may take a week, two weeks, or even a month, before the first "dropping off" occurs; but it is sure to come; a second will quickly follow, and the habit ultimately becomes established, says the Pittsburg Dispatch.

Every one accustomed to napping must have remarked how much more refreshing is a nap of five, ten or twenty minutes than a long daytime sleep of two or three hours. This is because in a short nap the brain and senses are rested without relaxing the muscular and nervous systems. Indeed, there is no better way of gaining time on a busy day than to cut out fifteen to twenty minutes for renewing the energies. After a morning's effort body and mind both grow tired; the work flags; "things go wrong." Now is the time for the magic dip, from which you return to your post fresh and in good spirits, ready to carry on things with a vim.

Bracket for Curling Irons.

One of the latest and most valuable introductions as an accessory to the toilet is the "keep clean" curling-iron bracket. This clever little arrangement will appeal to the woman who

BRACKET FOR THE CURLING IRON.

uses a curling-iron, on sight. It consists of two parts—a nickel-plated steel tube, to hold the iron, and an arm provided with a socket which will fit over any gas burner. It may be allowed to remain on the gas bracket, in no way interfering with the light. The tube

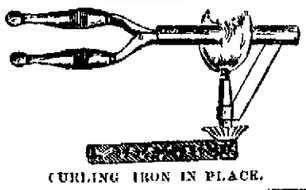

CURLING IRON IN PLACE.

prevents the accumulation of soot on the iron, and also precludes overheating, two matters of great importance in the preservation of the hair. An additional advantage is that it is not necessary to hold the iron over the flame, the construction of the article, as shown in the cut, being sufficient for the purpose.

What a Woman Can Do.

A woman has had charge of the street cleaning in the First Ward of Chicago for eighteen months, and the business men of the district have sent her an address of congratulation on her zeal and efficiency. They say the streets were never before kept in such excellent condition.

The Care of the Nails.

It is not possible to be too particular in the care of the finger nails. Cleanliness is a mark of refinement, and, too, lack of cleanliness is unsafe, as disease germs are often carried under the nails when foreign matter is allowed to collect there.

Economical.

The long lace ties that are so popular are very neat and airy for summer. The careless, graceful bow-knots at the ends are easily put on, and making the ties one's self considerably reduces the expense.

All over the land our women are trying to make their dresses at home, and in general they succeed wonderfully well. The correct paper patterns which we can buy so cheaply are a great help, but in one point they often bother the home dressmaker—they allow for such very large seams, which are a waste of material and a puzzle as to the line on which to stitch.

The utmost care should be used in cutting the lining and outside, so that the thread of the goods runs the same way in each; but the lining must be cut and fitted before the outside, which not only secures a better fit, but enables one to cut the more expensive goods with economy. Some persons think it best to fit one side of the waist, then rip apart and cut the other side exactly like it; but others, remembering that no figure is perfect, find it better to fit the waist all around to the form.

To secure a stylish-fitting tight sleeve requires careful basting and fitting. Try on the lining separately, and when the dress goods is basted on be sure and hold it loosely at the bend of the elbow, which will give shapeliness and comfort to the tightest sleeve.

GOWNS AND GOWNING

WOMEN GIVE MUCH ATTENTION TO WHAT THEY WEAR.

Brief Glances at Fancies Feminine, Frivolous, Mayhap, and Yet Offered in the Hope that the Reading Prove Restful to Wearied Womankind.

New York correspondence.

JUNE has brought into view the dainty summer dresses that have been so carefully planned in the past few weeks, and a remarkably varied showing is made. It does not seem as if there ever was a time when a woman could so surely or so easily have her dresses planned in such way that they will be characteristic of herself in good degree. It can't be done without considerable outlay, of course, for fashions that are made conventional by general and miscellaneous duplication are, as usual, the cheap ones. Yet a woman to whom wardrobe doesn't spell a dozen trunks full of fine dresses can manage at least one costume that she can be reasonably sure will not appear like an imitation of her neighbor's. That she can do this is explained in some measure by the variety of materials that are available. This is not a summer when two or three sorts of dress stuffs are being run to death, and the list of fashionable fabrics is very large. But the feature that is more potent than the range of fabrics is the existing variety in cut and finish. Here, again, there is no one style that everybody is rushing into. True, the sheath fit of skirt is well nigh imperative, but in other respects the range of styles permitted in skirts is suggested by these pictures, wherin is no one much like another; and as for bodices, the field of permissible arrangements is quite as extended.

As to the upper half of you, the wisest course in selection is to be guided by the needs of the figure. This can be taken with almost entire literalness, once the fashions have been carefully examined and kept in mind. One who prefers the blouse to its would-be successor the straight-front bodice, can stick to it and feel perfectly safe. It is considered as pretty as ever. It suits the slender figure, adapts itself to the requirements of summer materials as well as to heavier goods, and is always comfortable. Though it has been a favorite for three seasons, there are new forms of it that are all right. The initial shows one. It was cut low at the neck and open to the waist to show a contrasting yoke and an extension to the belt. It was as simple and becoming as could be. This season the yoke is of open work lace and the collar will usually be a perfectly simple folded affair of lawn without ear-tabs or back frill. Very often there is a suggestion of waistcoat, the edges of which seem to show in little lines of contrasting material down the front of the outer bodice or in a pair of turn-back revers. Sometimes a pair of such revers are fastened on under the collar without any further pretense at waistcoat and are valuable only as relief of colors. Orange velvet was used in this way for this model, with cream lace, the goods being putty colored cloth. White or even butter colored lace could be used on goods of this color, and any light colored stuff could be employed after this manner.

A great many summer dresses are not more elaborate than was this simple blouse design. Indeed, the number of dresses that include new fancies yet that are in the simple gown classification is usually large for this time of year. Lawn dresses may be made in as severe outlines as though they were of heavy cloth if only there is apparent in their trimming some late wrinkle in the way of trimming. Shirred ribbon is about the most serviceable of these notions, and for use on lawn dresses there is a new lawn ribbon. Sheer lawn is made into narrow strips, finished with a selvage and has a draw cord or thread either in the center or a little below one edge. Fluffy and dainty as gauze is, it is not as suitable as the lawn ribbon, which comes not only in white but in delicate shades. As a rule it is run in several rows on a band of white. As employed on a dress of blue and white lawn it appears in the first gown of the next illustration. Yoke and collar were tucked white mull. Will such a dress wash? Indeed not! The wash dress of 1899 is not for the tub, but after being worn two or three times is sent to the cleanser's. While there its owner wears another of her wash dresses.

Another decorative use of lawn has made good headway. Designs and scrolls are cut from white lawn whose edges are finished with shirred baby ribbon, and are applied on smooth cloth or silk. The next of these models had this treatment and was what is now styled a tailor taffeta. Its color was gray-blue, and its bodice was trimmed with applications of the sheerest sprigged white lawn cut in scrolls, laid flat and edged with drawn white satin baby ribbon. The lawn was so sheer that the color of the silk showed through. Embroidered white satin simulated a waistcoat edge above the double shield front of this bodice, and its long yoke was of the muslin. The black of the picture stands for black velvet and was an up-to-date application. Get a little black velvet on somehow seems to be the rule, and this treatment was better than rosettes or bows of narrow ribbon which already threaten to be overdone. Another significant feature of this gown was that with its bodice characterized by advanced fashions went a plain skirt.

Wash or India silk is as pretty this year made up with a slightly bloused round bodice opening over a lawn yoke as it was last season. Blue and white designs prevail again, and green, yellow, red and violet, each with white, all appear. There is a decided fancy for finishing the top of the silk bodice with revers of needlework and lace and having corresponding treatment at the cuffs, no matter of what material or style the yoke may be. The wash silk dress the artist put here was blue and white, with yoke and collar of white tucked lawn, the tucks running horizontally except just in front. Such yokes are very stylish and pretty. From looking at this dress one would almost think that her last year's silk would do for this season. The trouble is that its skirt was made with insertion to effect an overdress, and the gown below the insertion flared according to the fashion of this, and not of last, summer. To be sure, one can make last year's skirt the overdress to a skirt that shall match the yoke. That will be pretty, but her best friend will surely know it for a make-over, because probably she has one herself of the same kind.

Copyright, 1899.

PLAINLY MARKED AS THIS SUMMER'S OUTPUT.

A Large Family.

In the Harleian manuscript, Nos. 78 and 980, in the library of the British Museum, mention is made of the most extraordinary family that has ever been known in the world's history. The parties were a Scotch weaver and his wife (not wives), who were the father and mother of sixty-two children.

The majority of the offspring of this prolific pair were boys—exactly how many is not known—for the record mentions the fact that forty-six of the male children lived to reach manhood's estate and only four of the daughters lived to be grown up women. Thirty-nine of the sons were still living in the year 1630, the majority of them then residing in and about Newcastle on-Tyne.

It is recorded in one of the old histories of Newcastle that "a certyne gentleman of large estaytes" rode "thirty-and-three miles beyond the Tyne to prove this remarkable story." It is further related that Sir J. Bowers adopted ten of the sons, and three other "landed gentlemen" took ten each. The remaining members of the extraordinary family were brought up by the parents.

"Landed gentlemen," says Woman's Life, of London, "are not now so fond of collecting boys. All their time is required for collecting rents."

Advertisement to Sell a Cow.

Bill Nye was once called on to write a model advertisement to sell a cow. He fixed up the following, which ought to attract attention in almost any paper:

"Owing to my ill-health, I will sell at my residence in township 19, range 18, according to government survey, one plush raspberry cow, aged 8 years. She is a good milker and is not afraid of cars or anything else. She is of undaunted courage and gives milk frequently. To a man who does not fear death in any form she would be a great boon. She is very much attached to her present home by means of a stay chain, but she will be sold to any one who will agree to treat her right. She is one-fourth short-horn and three-fourths hyena. I will also throw in a double-barrel shotgun, which goes with her. In May she usually goes away for a week or two and returns with a tail red calf with wabbly legs. Her name is Rose. I would rather sell her to a non-resident."

Largest Strong Box.

The western vault in the United States Mint, now being constructed in Philadelphia, will, it is said, constitute the largest strong box in the world. Its various dimensions are upward of 98, 52 and 10 feet, and the several compartments into which it is divided will have a total holding capacity of $112,000,000. To silver dollars, it may be noted, this western vault will be devoted entirely; the other two, east and north, being designed to contain silver bullion and gold coins respectively.

The character of a family can pretty easily be read from the weekly wash.

OUR BUDGET OF FUN.

HUMOROUS SAYINGS AND DOINGS HERE AND THERE.

Jokes and Jokelets that Are Supposed to Have Been Recently Born—Sayings and Doings that Are Old, Curious and Laughable—The Week's Humor.

"Some of the greatest men in the world have met defeat in their dearest ambitions," remarked the statesman.

The friend who had been morose looked up, with a sudden gleam of cheer, and exclaimed:

"Of course they have. It's happening all the time. Look at our baseball club."—Washington Star.

Cold Fact.

He—Life will not be all sunshine, dearest. We shall have our share of trouble, but when it comes we'll stand and face it, shoulder to shoulder, will we not?

She—Why, George, dear, how can we? You're head and shoulders taller than I am.—Chicago Tribune.

Parental Sorrow.

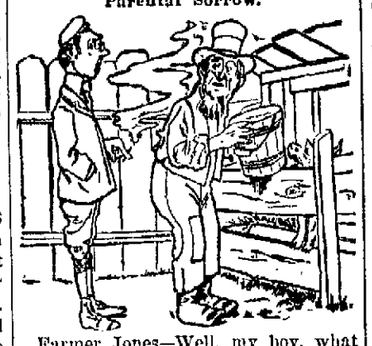

Farmer Jones—Well, my boy, what profession are you going to take up?

Jones, Jr.—Pharmacy, I think.

Farmer Jones—Farmacy! Why, gol dang it, you could have staid at home on the farm fer that, instead of spendin' time an' money at college.—New York World.

A Lucky Man.

"My husband has a great advantage over most men."

"Indeed?"

"Yes. He walks in his sleep."

"I don't see what advantage that can be to a person."

"Why, he can carry the baby all night long and still get his natural rest."

Her Surprise.

She—A doctor in Berlin, after a great deal of study, has discovered that married men live longer than bachelors.

He (imploringly)—Save my life!

She (joyously)—Oh, Clarence, how did you guess that I loved you?—Columbus State Journal.

Looking Out for His Safety.

"Why have you and Miss Gadthwaite broken off your engagement?"

"Because she loves me so."

"That's a queer reason."

"Not at all. She believes in fortune-telling and when she went to have her future revealed, not long ago, she was informed that she would be married three times. That settled my case, for the time being at least. She said she was determined that I should not encounter the danger of being first on the list."

Conditional Contract.

Weary Walker—Did yer hear about Pete gittin' a job playin' de planner at de seashore?

Dusty Rhodes—Wot! he ain't workin', is he?

"Yep; but he only plays pieces wot hev lots ov rests in dem."—Philadelphia Record.

A Man of Great Parts.

"Brumbleton is a man who ought to be representing this country at some European capital. There is a man who has the natural qualifications of a diplomat."

"Do you think so?"

"I don't merely think so. I know it. He has been living with his 14-year-old boy at a boarding house for the past three weeks and is still on good terms with everybody from the landlady down."

At the Premiere.

Lady in Front Row (to her neighbor, towards the end of the second act)—Who is this man next to me, who's just come in—do you know? He doesn't seem to be paying the smallest attention to the play!

Her Neighbor—Oh, I expect he's a critic. He's probably made up his mind long ago what he's going to say of the piece, but he's just dropped in to confirm his suspicions.—Punch.

Nature's Influence on Man.

"Nature exercises a wonderful and mysterious influence over men. Certain plants are poison to some folks and medicine to others."

"Yes, and my husband is always troubled with rheumatism when the grass begins to get tall upon our lawn."

The Real Thing.

"The idea of sending children to bed early to punish 'em!" exclaimed Mrs. Cossel, who was discussing her relatives. "That isn't any way to c'rect them."

"Of course it isn't," answered her husband. "If you want to convince 'em that you mean business make 'em get up an hour or so earlier in the morning."

The Wings of Spring.

"Oh," sighed the poetic lady, "had I the wings of a bird!"

"Don't!" protested her husband. "Don't wish for the wings of a bird. If you had them some other woman would probably be wearing them on her hat before the season is over."

The Product Limited.

"Yaas, Miss Cutting," remarked Cholly; "I believe in—aw—straightforward speech. It's my custom, doucher know, to always speak my mind." "That's it, is it?" put in the young lady; "I often wondered why you had so little to say."—Philadelphia Record.

Oysters and Clams.

"I have been investigating the price of counts," she said.

"New York counts?" asked her brother.

"No, French counts," she answered, for she aspired to a title.—Chicago Evening Post.

Pleasing Amusements.

"Have you an agreeable boarding-house?"

"Yes, we have; every morning we have a cake walk."

"Cake walk? What's that?"

"Why, the first man at the table gets the hot ones."—Detroit Free Press.

His Memory.

"Did you ever find that when you stood up to talk before an assemblage you forgot everything you knew?"

"No," answered Senator Sorghum, "I never was investigated."—Washington Star.

High Ambition.

"I'd like to be rich enough to get my name in the papers every day."

"And I'd like to be rich enough to get my name off the tax list."—Indianapolis Journal.

A Shattered Idol.

Father—My son, George Washington was first in war, first in peace and first in the hearts of his countrymen.

Son—I'll bet he wouldn't have been first in a bicycle race with Jimmy Michael.—New York World.

Reason.

Amateur Scientist—Can you explain to me the reason why so many people become insane?

Guyer—The answer ought to suggest itself. They have no reason.

He Got His Dinner.

Cadging Charlie—I 'umbly begs yer parding, young lady, but could yer spare a pore workin' man a little salt to eat with this 'ere nice piece of dawg biscuit I've just 'ad the luck to pick up?—Fun.

Took the Hint.

Alice—I heard a very pretty compliment for you to-day.

George—What was it?

Alice—Mr. Thurston, the jeweler, said you were one of the best judges of diamonds in this city.

George—May I buy a nice solitaire for the third finger of your left hand?

Alice—Oh, George! What made you think of such a thing? Well, if you want to.—Buffalo Commercial.

A Contrary Person.

"Old Bill Gadgett, he was that contrary," said the oldest inhabitant, "that when spring came he pertended he felt like workin'!"—Indianapolis Journal.

Clear on One Point.

Sprockett—Do you believe that the bicycle has seen its best days?

Tyre—I know mine has.—Philadelphia North American.

Almost Unnerved Her.

Marie—Maude and I were downtown yesterday and as we were walking along one of the streets we looked up and saw men on a ladder, painting a building. They must have been at least 200 feet above the ground, and all of a sudden one of them slipped and almost fell. I was terribly shocked.

Harry—I'm not surprised at that. I suppose, in your mind's eye you could see the poor fellow shooting down through the air, even though he succeded in saving himself.

Marie—Oh, it wasn't that. In his awkward grab at something he upset his paint and a big splotch of it came right down on my new spring wrap. Did you ever hear of any one who had such luck as I have?

Terrible.

Mr. Bogosh—What's the matter, my dear?

Mrs. Bogosh (sobbing)—Our Sylvia called me "mother" a moment ago, for the first time in her life.

A Favorable Impression.

Higgle—Which of the actors in the play impressed you most favorably?

Bloozin—Winderly.

Higgle—Why?

Bloozin—He gave me two tickets for the show.—Roxbury Gazette.

BURKETS
ARCADE DENTAL PARLORS.
The Largest and best Equipped Dental Office in the State.

Crown and Bridge Work a Specialty.
Teeth Extracted
Absolutely Without Pain
By scientific methods used by us only, a simple but effectual application to the gums.
VITALIZED AIR OR GAS GIVEN IF DESIRED.

Full Set of Teeth	$5.00
Gold Crowns (22-k)	5.00
Bridgework or Teeth without Plates	5.00
Silver Fillings	.50 up
Gold Fillings	1.00

Broken and Unused Plates Repaired or Reset and made Good as New.
All work done by operators of experience and ability and guaranteed first-class. Teeth extracted and plates inserted same day if desired.
NO CHARGE For Painless Extracting when Teeth are Ordered.
We guarantee fit and keep our work in repair. Our long experience has taught us perfection in PAINLESS DENTISTRY. We invite inspection of our work and give estimates free.
Hours 8 to 8. Sundays, 9 to 4.
DR. BURKETS' Arcade Dental Parlors,
Room 7, Arcade, Ground Floor.
Open Evenings and Sundays.

EMMETT MARTIN,
Contractor in
Steam and Hot Water Heating, Plumbing, and Electric Wiring.
Cor. Hanna and Buchanan. Telephone 379 South

Silk Was Dear.
When first known to the Romans silk was so dear that it was sold weight for weight with gold.

YOUNG WOMEN,
take your meals at the
Y. W. C. A.,
51 West Berry Street.
Strangers in the city referred to good boarding places. Meals served on the European plan at reasonable rates. Dinner, 11:30—1:30. Supper, 5:30—6:40.

The Pennsylvania Station.
Pennsylvania Lines.
Trains Run by Central Time
AS FOLLOWS:
* Daily. † Daily, except Sunday.

TRAINS FOR	LEAVE	ARRIVE
Valparaiso and Chicago	* 3 45 am	* 5 10 am
Plymouth and Chicago	* 3 45 am	* 7 35 pm
Chicago	* 5 10 am	* 9 17 pm
New York and Washington	* 5 20 am	* 3 40 am
Youngstown and Pittsburg	* 5 20 am	* 3 40 am
Mansfield and Lima		†11 55 am
Canton and Pittsburg		* 4 10 pm
Valparaiso and Chicago	† 7 30 am	†12 35 pm
Valparaiso and Chicago	†12 15 pm	†10 55 pm
Crestline and Pittsburg	†12 45 pm	* 3 35 am
Plymouth and Chicago	* 4 15 pm	
Lima and Crestline	† 8 30 am	† 8 05 pm
New York and Washington	* 7 45 pm	* 4 10 pm
Pittsburg & Philadelphia	* 7 45 pm	* 4 10 pm
New York and Washington	* 9 25 pm	* 5 02 am
Pittsburg & Philadelphia	* 9 25 pm	* 5 02 am

GRAND RAPIDS & INDIANA R. R.
In effect Feb. 5th, 1899.
NORTH BOUND.
*For Grand Rapids and north ..... 1 55 am
† ..... 8 50 am
† ..... 4 28 pm
†From Richmond arrives ..... 8 40 am
SOUTH BOUND.
*For Richmond and Cincinnati ..... 12 40 am
† " " ..... 7 10 am
† ..... 12 40 pm
†From Grand Rapids arrives ..... 7 00 pm
*Daily. †Daily except Sunday.

NICKEL PLATE
9-11-13-98
All trains arrive at and depart from Van Buren Street Union Passenger Station, Chicago.
Uniformed Colored Porters attend first and second class day coaches on through trains, insuring scrupulously clean cars enroute.
All Nickel Plate Passenger Trains Daily.

EASTBOUND FROM FT. WAYNE.	DEPART
Standard Express, No. 6	3 25
Nickel Plate Express, No 2	3 05
Eastern Express, No. 4	8 30
Local Freight	17 25
WESTBOUND FROM FT. WAYNE	DEPART
Standard Express, No. 5	2 05
Western Express, No. 1	11 20
Nickel Plate Express, No. 3	4 35
Local Freight	17 00

†Daily except Sunday. Light type A. M. Dark type P. M.
Through Drawing Room Sleeping Cars on Nos. 2, 4 and 6 to Cleveland, Erie, Buffalo, New York and Boston; on Nos. 1, 3 and 5 to Chicago.
Meals are served at "up-to-date" Dining Stations and in Nickel Plate Dining Cars at opportune meal hours.

WABASH
Time Table Effective June 4, 1899.
From Fort Wayne.
GOING EAST.
No. 2 Fast Eastern Express, daily ..... 6 10 a m
No. 6 New England Fast Mail daily ..... 11 55 a m
No. 24 Atlantic Express ..... 7 00 p.m
No. 50 Toledo Acco. Sunday only ..... 7 15 a.m
GOING WEST.
No. 7 Kansas City Cannon Ball, daily. 10 00 a.m
No. 5 Government Fast Mail, daily ..... 3 42 p.m
No. 3 St Louis Limited, daily ..... 8 15 p.m
No. 51 Peru Acco. Sunday only ..... 11 20 p.m
Telephone, Bell-Home No. 8.
ALL TRAINS DAILY.

THE FINDLAY, FT. WAYNE & WESTERN RY
Effective January 23d, 1899.
—EAST BOUND.—
Lv. Fort Wayne 7:05 a.m. arr. Findlay 9:50 a.m
arr. Toledo (via C. H. & D. 10:40 a.m
arr. Columbus (via T. & O. C.) 2:30 p.m
Lv. Fort Wayne 3:15 p.m. arr. Findlay 6:00 p.m
arr. Toledo (via C. H. & D.) 6:50 p.m
arr. Columbus (via T. & O. C.) 8:50 p.m
—WEST BOUND.—
Lv. Findlay 7:50 a.m. arr. Fort Wayne 10:35 a.m
" Toledo (via C. H. & D.) arr. Ft. W. 10:35 a.m
" Findlay 1:25 p.m. arr. Fort Wayne 4:07 p.m
" Columbus (via T. & O. C.) arr. Ft. W. 4:07 p.m
All trains daily except Sunday.

L. E. & W. TIME TABLE.
SOUTH.
No. 41 leaves (except Sunday) ..... 7 10 a m
No. 43 daily ..... 4 15 p. m
No. 171 Local Freight ..... 8 00 a m
NORTH.
No. 40 arrives daily ..... 11 40 a m
No. 42 (daily except Sunday) ..... 10 35 p m
No. 170 Local Freight ..... 4 00 p m

LAKE SHORE & MICHIGAN SOUTHERN RAILWAY—Fort Wayne Branch.
SOUTHWARD. | ARRIVE

GIVEN BY TREES.

Tar distilled in its turn furnishes wood vinegar, creosote and pitch.

Vanillin, an artificial substitute for vanilla, is made from the sap of the Scotch pine, while a kind of rubber has been obtained from the common birch.

Charcoal factories yield other products than charcoal, notably wood naphtha. In some the smoke given off is used as fuel. On the continent the hopvine, which we burn to waste over here, is used in the manufacture of textile fabrics.

There are fortunes to be made in the by-paths of industry. Some industrious statistician has calculated that in the United States 100,000 cords of maple are used annually in the manufacture of shoe-pegs and 390,000 cubic feet of pine in making matches.

Trees yield many things besides timber. Turpentine, for example, is the raw sap of the pitch-pine. "The turpentine merchant," says a writer on forestry, "in whose wake miles of dead trees, presenting a pitiable sight, are to be found." It is the turpentine orchards of the Mississippi that he describes. The forest suffers in life as well as in death in the service of men.

The cinchona is robbed of its bark for the sake of the quinine which it contains. Resins, rubbers, barks, fibers, tans, dyes, lacquers, seeds and fruits—the list has no end. Many of these are due to modern enterprises. It is curious to note, however, that wood tar is prepared just as it was in the fourth century before Christ. A bank is chosen and a hole dug, into which the wood is placed covered with turf. A fire is lighted underneath and the tar slowly drips into the barrels placed to receive it.

Wood has had an important influence on the papermaking industry. Young saplings, which before were not worth cutting down for fuel, can now be converted into pasteboard. A tree was cut down in Galveston, Tex., at 10 o'clock in the morning and converted first into pulp and then into paper, by 6 o'clock in the evening. At 6 o'clock the next morning it was being distributed as a daily paper. Car and tram wheels have been made of wood pulp and it is taking the place for roofing of corrugated iron, tiles and slates. Even the "patent" leather boot is sometimes not patent leather at all, but woodpulp in a high state of compression.

The Skeleton.

"Algernon, I forgive you!"

"Darling, how generous!" sobbed the contrite husband, altogether overcome.

With deft caress she strove to soothe his emotion.

"Yes, Algernon, I forgive you," she whispered softly. "And now that there is thus no longer a skeleton in our closet I have room to hang up two or three more dresses, Algernon, dearest!"
—Detroit Journal

Marriage Cheap in Melbourne.

A man can be married in Melbourne cheaper than in any other part of the world. Ministers advertise in the papers to combine together loving couples for 10s 6d, another for 7s 6d, and so on down to 2s 6d. In some cases wedding breakfasts and rings are supplied.

HOW HE "SHOOK" AN AGENT.

Cruel Scheme of a Man Who Wanted to Be Let Alone.

He received me with a cold smile, said the Detroit book agent, and continued writing at his desk while I was expatiating on the beauties of the work that I was handling. But I am used to that sort of treatment, so I talked on, regardless of the silent hint that he wanted the space that I was occupying.

Suddenly he looked at his watch, shut his desk with a snap, and said he was going out to lunch.

That was an old dodge, so I merely answered that I was about to go to lunch myself and would go along with him. When we were in front of the telephone office he suddenly turned and said:

"See here, I'll go in here and call up my wife, and if she cares anything about the infernal book I'll buy it."

I thought it was another dodge to give me the slip, so I smiled pleasantly, nodded assent and followed him in. He entered a private booth for a few minutes, and then, coming out, beckoned to me and said:

"Go in there and explain to my wife what you have for sale."

I entered and fully explained to the party at the other end of the wire the value of the matchless work that I was selling. I might have been talking yet if the other end hadn't rung off. When I came out of the booth I discovered that my victim had fled, while a clerk was waiting for me with a bill that nearly took my breath away.

That miserable scoundrel had called up his wife, who was in Chicago, by the long distance telephone, and then calmly let me bankrupt myself under the impression that I was using a local line. If I ever succeed in getting that party in a corner where he cannot escape, I'll talk him to death!

Guarding the Bank of France.

The Bank of France is guarded by soldiers, who do sentry duty outside the bank, a close watch being likewise kept within its precincts. A former practice of protecting this bank was to get masons to wall up the doors of the vaults in the cellar with hydraulic mortar as soon as the money was deposited each day in these receptacles. Water was then turned on and kept running until the cellar was flooded. A burglar would thus be obliged to work in a diving suit and break down a cement wall before he could even begin to plunder the vaults. When the bank officers arrived each morning the water was drawn off, the masonry torn down and the vaults opened.

WOMEN SONG-WRITERS.

Many Popular Sentimental Ballads Composed by the Fair Sex.

It is not generally known that women have composed a majority of the well-known sentimental songs loved by men and women. Lady John Scott gave to the musical world "Annie Laurie." Lady Arthur Hill is the author of that charming ballad "In the Gloaming," and Hon. Mrs. Elizabeth Morton is responsible for that languorous melody "Juanita." Lady Scott Gatty composed "Douglas, Tender and True," and "Maryland, My Maryland," owed the thrill of its spirited tune to a woman, the late Mrs. Newell Martin, of Baltimore.

Mrs. Fitzgerald made the melody of "I Remember, I Remember," and the musical pathos of "Auld Robin Gray" originated in the brain of Lady Ann Lindsay, and "We'd Better Bide a Wee" was the work of a woman.

Lady Nairne, a charming Scotch woman, has contributed two songs that need only to be sung in any clime to cause every wearer of the tartan to throw his plaid cap on the breeze. These are the "Campbells Are Coming" and "The Land o' the Leal." She also wrote the well-known "Laird of Cockpen," which, with the other famous old tune, "Ben Bolt," has been revived to memory by "Trilby." Joanna Baillie is another woman from the land of the heather, who wrote a good old Scotch ballad, "Woo'd and Married and A'." "What Ails This Heart of Mine?" is the work of Miss Blamire, and it was a woman who wrote the words to "Rocked in the Cradle of the Deep." Mdlle. Chaminade, a Frenchwoman, is one of the most popular song-writers of to-day.

DON'T.

Don't think your ideas are going to live forever.

Don't imagine a good appetite is always a good thing.

Don't trust your future happiness with a woman who never laughs.

Don't think the world will ask where you got the money to pay your way.

Don't tender advice until you find out what particular kind is wanted.

Don't think target practice will enable you to shoot folly as it flies.

Don't expect too much of the man who is wearing his first home-made shirt.

Don't turn over a new leaf too often or you will soon require an additional ledger.

Don't complain. The quinine pill maker never makes a kick against his bitter lot.

Don't cast your bread upon the waters to-day and expect it to come back in the form of sponge cake to-morrow.

Sarcasm.

Miss Sear—I could tell of one of the heroes of the war who—who proposed to me.

Young Fidgely—Which war?

APHORISMS.

Indolence is the mother of misery.—Burton.

Absence makes the heart grow fonder.—J. H. Bailey.

There is nothing that costs less than civility.—Cervantes.

Affection is the broadest basis of a good life.—George Eliot.

He overcomes a stout enemy who overcomes his own anger.—Chilo.

Adversity borrows its sharpest stings from our impatience.—Bishop Horne.

That which we acquire with most difficulty we retain the longest.—Colton.

The wise and the active conquer difficulties by daring to attempt them.—Rowe.

Mischief lurks in the beginning, a good beginning is half the task.—Euripides.

The greatest affliction that can befall a man is the unkindness of a friend.—Fielding.

Avarice sheds a blasting influence over the fairest and sweetest of mankind.—George Washington.

An able man shows his spirit by gentle words and resolute actions. He is neither hot nor timid.—Chesterfield.

Be not too brief in conversation lest you be not understood, nor too diffuse lest you be troublesome.—Protagoras.

NEW HAVEN.

George Meyers, of Fort Wayne, visited friends here Sunday.

Felix Blaising was in Fort Wayne Monday.

Will Krock went to Toledo Sunday, where he met his wife, who has been visiting friends and relatives for the past few weeks, returning Sunday night.

J. Y. Stimmel has commenced work on the elvator which is to be built here. Mr. Stimmel is a well-known man from Payne, Ohio.

Henry Kocher transacted business in Fort Wayne Monday.

H. F. Schnelker went to Payne, Ohio, day before yesterday on business.

Miss Jennie Gothe, of Fort Wayne, is visiting her mother. She will return home next Wednesday.

J. K. Bickel was in Fort Wayne Tuesday on business.

MAYSVILLE AND VICINITY.

Children's day was appropriately observed by the M. E. S. S. last Sunday evening; the entertainment was one of the best ever given in the village. The church was packed and many on the outside occupied the window space. The pastor was absent owing to an out of town appointment.

After eighteen years Dr. F. K. Cosgrove and wife had the great pleasure of seeing their children all at home. Frank K., jr., of Mishawaka, and Fred, of Omaha, arrived Saturday evening, spending Sunday with their parents. They left Monday morning, the former returning home, the latter proceeding to New York on business.

Miss Dollie Alderman, of the city, will spend a couple of weeks with Dr. Swift and family.

George Walter will repair and improve his house.

E. M. Shutt has finally succeeded in putting a steam heater into his chicken house which he thinks will give satisfaction. He has had difficulty in getting one to work properly. He is launching out in the raising of poultry for profit and does not spare expense in perfecting his outfit. He is confident of ultimate success, notwithstanding the drawbacks he has met.

CEDARVILLE ITEMS.

The children's day at the M. E. church last Sunday evening was well attended and they all enjoyed a good time.

Mrs. M. Hollopeter visited the city yesterday.

Miss Gunder has been visiting friends here.

H. Zimmerman has returned to his home from school.

Solomon Stiner was badly hurt here Saturday evening.

Miss Beulah Cooper is visiting friends here.

EDGERTON.

Plowing corn is the order of the day among the farmers.

Miss Edith Anspach has returned from school at Oak Harbor, Ohio.

A number of our citizens attended a lunch social Saturday night at Alfred Yoquelet's, near Dawkins, and report a good time in general.

Sunday night an accident occurred at Townley, of this township. After children's meeting was out Miss Lillian Bauserman and her two small brothers started home in their father's buggy and some rough rowdies came dashing up, striking the rear part of the Bauserman rig, throwing Miss Bauserman out and causing some very painful injuries. It was some time before she was able to be moved home.

William Nuttle has gone to northeastern Ohio to build the new factory buildings for the Oak Harbor Co., of Edgerton. He had only been gone one day when his barn was burned down. Loss about $100. Boys and cigarettes were the cause.

Mrs. Brothers is progressing nicely.

Section Foreman John Downs wears a broad smile—its a new daughter, you know.

Mrs. J. A. Collett is at the bedside of her brother, J. M. McNutt, who is very low with consumption, near Briant, Ind.

Robert Terrell has moved to Wexford county, Mich.

Children's meeting here Sunday evening, June 25th. A good time is expected.

Rumor has it that lightning this place, but it was a false alarm.

The Weslyan Methodists are holding a tent meeting at Smiley, Ohio, one half mile east of this place. No success reported as yet.

ABOITE NEWS.

Abraham Doughman, one of the oldest and most widely known residents of the township, died last Tuesday and was buried Friday.

It has been announced that Rev. Miller, of Fort Wayne, will preach at North Centre church next Saturday evening and Sunday morning and evening.

The Aboite brass band held a meeting at Mr. Payne's last Sunday.

There was a hop at Mr. Williams' last Saturday night.

Andy Coleman and wife visited Mr. and Mrs. George Coleman Sunday.

William Turner, who has been sick, is able to be about again.

Last Sunday the members of the Cartwright family had a reunion in Craig's grove.

A large number of the friends of John Weichselfelder dropped in and gave him a surprise Tuesday evening.

Mr. and Mrs. A. E. Smith, of Roanoke, visited relatives in the tonship Sunday.

Dr. G. H. McLin and daughter, of Huntington, who were visiting here yesterday, returned to their home.

ELECTRIC FANS.
A. HATTERSLEY & SONS,
6tf 46 and 48 E. Main St.

FORT WAYNE TO CHICAGO AND ALL POINTS EAST AND WEST.

Lowest rates via Nickle Plate road. A peerless trio of fast express trains daily each direction. All express trains of Nickel Plate road arrive and depart from Van Buren street union pasenger station, Chicago. R. J. Hamilton, Agent, Fort Wayne, Ind. 'Phone 507. 25tf

FORT WAYNE MARKETS.

(Corrected Weekly by S. Bash & Co.)

Fort Wayne, June 14.—Flour—Spring Wheat, $4.40@4.60; winter, per bbl., $4.00@4.25; second class, $2.00@2.25; Graham, per sack, 30c.
Wheat—79c.
Corn Meal—$1.00 cwt.
Corn Meal, Sifted—$1.25 cwt.
Oats—24@25c.
Rye—53@55c.
Corn—28@30c.
Oil Meal—$1.25.
Flax Seed—$1.00@1.15.
Timothy Seed—$1.00@1.25.
Clover Seed—$3.25@3.50.
Wool, Unwashed—15@19c lb.
Wool, Washed—22@24c lb.
Hides—Green, 8c; salted, 9c.
Calf Hides—Green, 10c lb.
Calf Hides—Salted, 11c lb.
Tallow—3½@4c lb.
Rags—75c per 100 lbs.
Butter—10@12c.
Best Jar Butter—10c.
Lard—4½@5c.
Eggs—12½@13c.
Chickens—7@8c.
Honey—13@15c.
Potatoes—40c.
Onions—New, $1.00.
Cabbage—40c doz.
Beeswax—20@23c.
Feathers—Live geese, 40@45c.
Bran—Ton, $15.50.
Hay—Timothy, $7.50@8.00.
Hay—Clover, $6.00@7.00.
Shorts—$15.00.
Middling—Ton, $15.00.
Pork—On foot, $3.50@3.60.
Pork—Dressed, $4.50@4.60.
Dressed Beef—Forequarters, 6@6½c.
Beef—Hindquarters, 7@7½c.

Society people use Satisfaction Bouquet because it is the best. Try it. For sale by all druggists.

LOWEST RATES VIA NICKLE PLATE ROAD FROM FORT WAYNE.

To Chicago, Cleveland, Erie, Buffalo, New York and Boston daily, each direction. A peerless trio of fast express trains, with vestibuled buffet sleepers, unexcelled dining car service. All express trains of Nickel Plate road arrive at and depart from Van Buren street union passenger station, Chicago. R. J. Hamilton, agent, Fort Wayne, Ind. 'Phone 507. 25tf

MONEY TO LOAN

At 5 per cent. on good mortgage security. Apply at law office of Vesey & Heaton. 30tf

DUE to the FACT

That our Mr. Isadore Friend expects to sail much sooner than expected, we have concluded to make a special effort to close out our entire stock by July 15th, and in order to do so, we are going to

Make Another Reduction of 10 per cent. on Suits.

20 Per Cent. on Overcoats.

Our last consignment of merchandise from our back order arrived today. 500 Pants, and so we have now in stock all goods that we expect. From now on no goods will be received, except one case of shirts.

ALL SUITS NOW AT 40 PER CENT. BELOW COST.

OVERCOATS 50 PER CENT.

Men's, Boys' and Children's Suits.

$22.00 Suits, sale price $14.76—Special reduction.....$13.29
$20.00 Suits, sale price $13.21—Special reduction.....$11.89
$18.00 Suits, sale price $11.37—Special reduction.....$10.34
$16.00 Suits, sale price $10.90—Special reduction.....$ 9.90
$15.00 Suits, sale price $10.74—Special reduction.....$ 9.67
$13.50 Suits, sale price $ 8.88—Special reduction.....$ 8.08
$12.50 Suits, sale price $ 8.08—Special reduction.....$ 7.23
$12.00 Suits, sale price $ 7.92—Special reduction.....$ 7.13
$10.00 Suits, sale price $ 5.99—Special reduction.....$ 5.40
$ 9.00 Suits, sale price $ 5.35—Special reduction.....$ 4.82
$ 8.50 Suits, sale price $ 5.16—Special reduction.....$ 4.65
$ 8.00 Suits, sale price $ 5.06—Special reduction.....$ 4.56
$ 7.50 Suits, sale price $ 4.88—Special reduction.....$ 4.40
$ 7.00 Suits, sale price $ 4.37—Special reduction.....$ 3.94
$ 6.50 Suits, sale price $ 4.18—Special reduction.....$ 3.77
$ 6.00 Suits, sale price $ 4.01—Special reduction.....$ 3.61
$ 5.00 Suits, sale price $ 2.87—Special reduction.....$ 2.59
$ 4.50 Suits, sale price $ 2.77—Special reduction.....$ 2.50
$ 4.00 Suits, sale price $ 2.52—Special reduction.....$ 2.27
$ 3.50 Suits, sale price $ 2.22—Special reduction.....$ 2.00
$ 3.00 Suits, sale price $ 1.74—Special reduction.....$ 1.57
$ 2.50 Suits, sale price $ 1.33—Special reduction.....$ 1.20
$ 2.00 Suits, sale price $ 1.11—Special reduction.....$ 1.00

Men's, Boys' and Children's Overcoats.

$25.00 Overcoat, sale price $13.33—Special reduction.....$10.67
$22.00 Overcoat, sale price $11.27—Special reduction.....$ 9.03
$20.00 Overcoat, sale price $10.64—Special reduction.....$ 8.52
$18.00 Overcoat, sale price $ 9.61—Special reduction.....$ 7.69
$17.00 Overcoat, sale price $ 9.04—Special reduction.....$ 7.24
$16.00 Overcoat, sale price $ 8.29—Special reduction.....$ 6.65
$15.00 Overcoat, sale price $ 7.77—Special reduction.....$ 6.23
$14.00 Overcoat, sale price $ 7.22—Special reduction.....$ 5.78
$13.50 Overcoat, sale price $ 7.01—Special reduction.....$ 5.61
$13.00 Overcoat, sale price $ 6.92—Special reduction.....$ 5.54
$12.50 Overcoat, sale price $ 6.51—Special reduction.....$ 5.21
$12.00 Overcoat, sale price $ 6.06—Special reduction.....$ 4.86
$11.50 Overcoat, sale price $ 5.82—Special reduction.....$ 4.60
$11.00 Overcoat, sale price $ 5.55—Special reduction.....$ 4.50
$10.50 Overcoat, sale price $ 5.27—Special reduction.....$ 4.23
$10.00 Overcoat, sale price $ 5.01—Special reduction.....$ 4.01
$ 9.00 Overcoat, sale price $ 4.68—Special reduction.....$ 3.76
$ 8.50 Overcoat, sale price $ 4.28—Special reduction.....$ 3.84
$ 8.00 Overcoat, sale price $ 4.04—Special reduction.....$ 3.20
$ 7.50 Overcoat, sale price $ 3.71—Special reduction.....$ 2.97
$ 7.00 Overcoat, sale price $ 3.27—Special reduction.....$ 2.63
$ 6.50 Overcoat, sale price $ 3.28—Special reduction.....$ 2.54
$ 6.00 Overcoat, sale price $ 3.03—Special reduction.....$ 2.43
$ 5.50 Overcoat, sale price $ 2.66—Special reduction.....$ 2.14
$ 5.00 Overcoat, sale price $ 2.37—Special reduction.....$ 1.91
$ 4.50 Overcoat, sale price $ 2.22—Special reduction.....$ 1.74
$ 4.00 Overcoat, sale price $ 2.02—Special reduction.....$ 1.62
$ 3.50 Overcoat, sale price $ 1.79—Special reduction.....$ 1.45
$ 3.00 Overcoat, sale price $ 1.61—Special reduction.....$ 1.20
$ 2.50 Overcoat, sale price $ 1.29—Special reduction.....$ 1.05
$ 2.00 Overcoat, sale price $ 1.18—Special reduction.....$ .96

THIS REDUCTION COMMENCES FRIDAY MORNING, JUNE 9.

GREAT CLOSING OUT SALE,
FRIEND'S CLOTHING STORE.

A Healing Touch

that quickly and permanently cures *all* skin diseases is the touch that applies

HEISKELL'S OINTMENT

Pure blood, with all its advantages of health, vigor and vitality is produced by

HEISKELL'S Blood & Liver Pills

Ointment, 50 cents a box. Pills, 25 cents a bottle. Sold by all druggists.
JOHNSTON, HOLLOWAY & CO., 621 Commerce St., Philadelphia.

SUMMER LAW SCHOOL,
UNIVERSITY OF VIRGINIA

30th Summer Term, July 1 to Sept. 1, 1899. In mountainous and non-malarial section of Virginia These courses have proved peculiarly profitable to beginners; to candidates for admission to the bar and to practitioners who have lacked systematic instruction or need review.
For catalogue, address R. C. MINOR, Sec'y. Charlottesville, Va.

MAKE PERFECT MEN

DO NOT DESPAIR! Do not Suffer Longer! The joys and ambitions of life can be restored to you. The very worst cases of **Nervous Debility** are absolutely cured by **PERFECTO TABLETS.** Give prompt relief in nocturnal losses, failing memory and the waste and drain of vital powers, incurred by indiscretions or excesses of early years. Impart vigor and potency to every function. Brace up the system. Give bloom to the cheeks and lustre to the eyes of young or old. One 50c box renews vital energy. 50 CENTS. 6 boxes at $2.50 a complete guaranteed cure or money refunded. Can be carried in vest pocket. Sold everywhere, or mailed in plain wrapper on receipt of price by THE PERFECTO CO., Caxton Bldg., Chicago, Ill.

Sold in Fort Wayne, Ind., by Dreier & Bro., 10 Calhoun St., and H. W. Mordhurst, 74 Calhoun St.

PARKER'S HAIR BALSAM

Cleanses and beautifies the hair. Promotes a luxuriant growth. Never Fails to Restore Gray Hair to its Youthful Color. Cures scalp diseases & hair falling. 50c, and $1.00 at Druggists

LAWN GRASS SEED

Evergreen and cheaper than sod - - - **20c lb**

LAWN FERTILIZER

Clean and convenient as well as cheap **25c for 5-lb. pkg.**

GARDEN SEEDS

In bulk, fresh and true to name. You can save postage and commission by buying of us.

SEED POTATOES.

Early Rose and many choice varieties.

Insecticides, Slugshot, Helleboro and other bug killers.

S. Bash & Co.

ICE CREAM!

A luxury. Why buy a cheap kind when you can get the Hartzell, made from separated cream and absolutely pure, the best Ice Cream on the market.

Office 103 E. Wayne St.

Both Phones.

THE SCHOOL OF MUSIC
Northwestern University of Chicago, Evanston, Ill.
Offers thorough courses in all branches of music study. For circular of information address the Dean,
Prof. P. C. Lutkin, Music Hall, Evanston, Ill.

O. P. Morgan. F. S. Lumbard.

S. C. Lumbard & Co.,

Insurance, Real Estate and Loans.

No. 3 Aveline House, Fort Wayne, Ind.

J. C. PELTIER,

Undertaker and Embalmer.

17 West Wayne Street.

DR. E. L. SIVER,
—Has moved his office to—
81 CALHOUN STREET, above LEHMAN BOOK & NEWS CO.,
Practice limited to EAR, NOSE & THROAT. Office hours 10 to 4. Open Wed. and Sat. evenings 7 to 8. 'Phone 1247 Main.

DR. W. C. COLLINS,
has removed his
DENTAL OFFICE
from 95 Calhoun St., to 126 Harrison St.
Office hours 8:30 a. m., to 12 m.; 1:30 to 5:30 p. m.
Home 'Phone 70.

J. F. ZIMMERLY & CO.,
Practical Plumbers,
Gas and Steam Fitters.
NO. 141 CALHOUN STREET

NEW POTATOES AT 75c A BUSHEL.

At that rate you buy Hot Plates, Refrigerators and everything else at 176 Calhoun street. Call and convince yourself

Subscribe for THE SENTINEL.

FITTING TRIBUTE.

MR. LAW IS HONORED BY OLD ASSOCIATES.

THEY SHOW THEIR REGARD

BY PRESENTING APPROPRIATE MEMENTOES.

LETTER OF PRESENTATION

AND THE RECIPIENT'S GRATE RESPONSE.

The employes of the western division of the Pittsburg, Fort Wayne and Chicago road have fittingly expressed their regard for C. D. Law, late superintendent of the division, but now real estate agent for the company. Yesterday they sent to his office in Pittsburg a package containing an exquisite piece of jewelry which can serve as a ring, scarf pin or stud; a handsome Masonic watch charm and a cane. The latter is an unique affair, having a petrified-wood handle. The presents cost $450. Robert Learmonth, William W. Tigar, Fred E. Sawyer and E. G. Erickson, of the Pennsylvania offices in this city, and W. A. Boatman and F. W. Beltz, of Chicago, composed the committee to whom was delegated the selection of the presents. The following note to Mr. Law from the committee accompanied the presents:

"On behalf of the employes of the western division we present to you the accompanying tokens as a remembrance of the pleasant years spent together on this division. Trusting that in your new walk in life the employes who may be so fortunate as to come under your charge will become imbued with the same kindly feeling toward you as prevails among those you have left behind, we beg to remain, The Committee, representing the employes of the Western Division."

In his acknowledgement of the note and the presents, Mr. Law replied as follows, addressing his letter to the heads of the various departments: "I desire to communicate to the employes of the western division, through you, my very keen appreciation of the sentiment conveyed by the very handsome and valuable tokens received recently. The knowledge that such a feeling exists, as was expressed in your letter accompanying the presents, is of more value than the gifts themselves."

QUICK REPAIR WORK.

General Foreman D. J. Timlin and his efficient mechanics at the Wabash shops have established a new record in the way of quick locomotive repair work and one for which they are entitled to considerable credit. Last Monday morning, at 7:30 o'clock, engine No. 422 was taken into the shops for the following repairs: Two new driving axles, four new crank pins, four new driver tires, four new driving boxes, four new eccentrics and the usual variety of minor work and repairs, included being the setting of valves, etc. This morning, at 7:30 o'clock, this engine was turned out of the shops, ready for service, the above work having been performed in two days. This is a record-breaking feat at the Wabash shops and the men employed therein are inclined to the opinion that it has not been beaten in any of the repair shops in this part of the country.

MR. REA ELECTED.

Philadelphia, Pa., June 14.—The office of fourth assistant vice president of the Pennsylvania Railroad company was revived today by the election of Samuel Rea to that position. Mr. Rea was first assistant to the late president, Frank Thomson. The directors of the New York, Philadelphia and Norfolk railroad, at a meetingtoday in the office of the Pennsylvania railroad, elected William A. Patton as president to succeed A. J. Cassatt, who is Mr. Thomson's successor as president of the Pennsylvania railroad.

MACHINIST INJURED.

John L. Sinclair, one of the well-known machinists in the Pittsburg shops, is on the absentee list. Yesterday he had one of his hands severely bruised while at work.

A NEW STENOGRAPHER.

Frank Heliker, a son of the well-known passenger engineer, W. H. Heliker, has succeeded Vincent Dawson as stenographer for Road Foreman of Engines C. R. Colmey, of the Pittsburg. He assumed the duties of the office this morning. The young man is a graduate of the Fort Wayne Business college and promises to give very efficient and satisfactory service. He possesses a genial, happy disposition and no doubt will become a great favorite with the office attaches and the enginemen with whom he will be so closely associated in the performance of his daily duties.

ARM POISONED.

J. McCarthy, of the Pittsburg shops, is nursing a sorely afflicted arm. He was one of the members of the shopmen's ball team who played at Bluffton last Saturday and in running after a ball in the field, he fell in the grass and came in contact with some poisonous plant. The arm is swollen to double its natural size and is very painful.

CAR INSPECTOR HURT.

Adam LaMar, who is engaged in inspecting new car work for the Pennsylvania company at the Illinois car shops, received a painful wound on the head last Monday by a piece of iron falling from a scaffold and striking him. Mr. LaMar resides in this city.

THE CONDUCTORS' OUTING.

The Order of Railway Conductors and the ladies' auxiliary will have an outing at Rome City one week from today. The affair is not to be an open excursion, as none but the invited friends of the conductors and their families are expected to be in attendance. The party will go down to the resort on the regular train, leaving this city at 8:45.

INDUSTRIAL NOTES.

Nickel Plate Fireman J. Godfrey is sick and off duty.

The Michigan Central has advanced the pay of its section men to $1.20 per day.

C. J. Kruger, a Pittsburg car builder, is sick and off duty.

William Cherry, boilermaker in the Pittsburg shops, is confined to his home by sickness.

C. Lucas, H. Lindeman and H. G. Beneke, of the Pittsburg planing mills, are off duty on account of sickness.

H. Kammeyer, the day hostler at the Nickel Plate roundhouse, has recovered his health and this morning resumed work at that place.

The Vandalia now has 150 locomotives, and 85 per cent. are in excellent working condition. Twenty-eight are large locomotives received in the last two years.

A. Schirmeyer, an employe of the Pittsburg shops, is suffering with a sprained back. The injury was received through slipping while handling a heavy piece of iron.

Two large boilers, of 200 horse power each, left the Bass works this morning for Newport, Pa., where they will furnish steam for operating an oak extract establishment.

Machinist Charles Hilton resumed his place in the Bass shops this morning. A week ago he had the misfortune to crush one of his thumbs by a blow with a hammer.

Frank Opatz, whose fearful fall from his wheel was noted in The Sentinel a few days ago, has recovered sufficiently to resume his place at the forge in the Pittsburg shops.

Passenger Engineer P. H. Keegan met with an accident a few days ago that has since disabled him. The injury is not serious and the engineer will soon be at his old place in the cab.

Charley Nolan, the machinist, got a piece of metal in one of his eyes while at work in the Pittsburg shops yesterday and the optic is so badly swollen and inflamed that he cannot see to work.

Herman Regel, an erecting engineer, left this morning for Waterbury, Conn., where he will set up the Bass engines recently shipped to that place. The work will consume several weeks.

Engineer George Cooper, of the Nickel Plate, accompanied by his wife and three children, left today for eastern Ohio, where they will visit his brothers and other relatives for thirty days.

The Lake Shore has appointed W. H. Marshall assistant superintendent of motive power of the Chicago and Northwestern, as its master car builder, he succeeding A. M. Wiatt, who resigned some weeks ago.

A baby girl came to the home of Mr. and Mrs. Henry Shuster yesterday, increasing the joy of that already happy household. The proud father is the foreman of the carpenter department of the Pittsburg shops.

Louis Wagner, of Tiffin, Ohio, has been notified that letters patent have been issud on his new device for delivering train orders by which engineers and conductors may receive train orders while the train is moving at full speed.

Dr. E. F. Wagner, medical examiner for the Pennsylvania relief department, went to Cleveland this morning to consult with the chief examiner concerning matters pertaining to the department. He will return here next Friday noon.

Engineer M. F. McCarthy, of the Nickel Plate, is a cyclist, but his railway associates are not yet "onto" that fact. He purchased a wheel two weeks ago and has been practicing riding ever since at the other end of his run. He wishes to surprise his Fort Wayne friends by appearing as an experienced rider among them.

The Wabash air brake car left this morning for Springfield, Ill.

Machinist Joseph Hausbach is again at his work in the Wabash shops, having recovered from a sickness.

Charles Minnich, of the Wabash shops, who was injured by falling from an engine scaffold some days ago, resumed work at the Wabash shops this morning.

James Olive, jr., and William Jones, son and nephew respectively of the late Machinist James Olive, sr., have reported at the Wabash shops for work, after an absence on account of the death of their relative.

Nearly all of the clerks and heads of the departments at the Electric works attended the funeral of the late Will Griswald this morning.

A new cistern was completed at the Electric works last evening and it was nearly filled with water this morning, during the storm.

Mr. Wells, father of Machinist W. S. Wells, of the Pittsburg shops, will arrive in the city tomorrow to be the guest of his son a week or more. Mr. Wells, sr., is road foreman of engines of the middle division of the Pennsylvania railroad, with headquarters at Harrisburg.

C. J. Nugent, of Boston, died on a Nickel Plate train near Fostoria Monday evening. He had been west in the hopes of being cured of consumption, but the trip came to naught. The coroner viewed the remains and then allowed them to be shipped to Boston. Nugent was thirty-five years old and rich.

A. W. Wooden has brought suit against the Louisville and Nashville for $2,000 for being ejected from one of the company's trains when en route to Evansville. He is a colored man and was put off the train for not having money to pay fare from Madisonville to Evansville, his ticket being good only to Madisonville.

Railroads out of southern iron centers have announced an advance of 50 cents per ton on rates for iron, effective June 21. A similar advance was made on February 6, making the total this year $1 a ton. The advance applies to all Ohio and Mississippi river points where iron is going to the far west and northwest.

William Kaiser, patternmaker at the Bass works, is in receipt of a message from Indianapolis stating that his brother, Henry D. Kaiser, of the pension office, is recovering. The sick man did not have the small pox, as reported, but a very mild form of varioloid, and he has not been in any danger nor suffered greatly since the disease attacked him. Mrs. Kaiser, the wife of Henry Kaiser, had just recovered from an eruptive disease when Mr. Kaiser was taken ill and it is now believed that she, too, had the varioloid. It is the belief of the Kaisers that the germs of the disease were conveyed to them through a laundry conducted by a colored lady, though there is no direct evidence to substantiate this theory.

MR. FAIRBANKS BANQUETTED.

Seattle, Wash., June 14.—United States Senator C. W. Fairbanks, Captain Terry, of the battleship Iowa, and James J. Hill, president of the Great Northern railway, were the guests of honor at a banquet at the Rainier club last night. President Hill acted as toastmaster. The toast "The President of the United States" was responded to by Senator Fairbanks. Captain Terry responded to "The United States Navy," and President Hill spoke on "Our Commerce with the Orient."

DIAMOND ANNIVERSARY.

Oxford, O., June 14.—There is a large attendance here at the diamond anniversary of Miami university. The seventy-fifth commencement is being made the occasion for a reunion of the alumni and a new era for this old institution. The Phi Delta Theta fraternity was founded fifty years ago and it celebrated the event with the dedication of a tablet in Bishop hall, at which the three surviving founders were present—Dr. Morrison, John W. Lindley and Andrew W. Rogers. Among those present are Hon. Whitelaw Reid, of the New York Tribune, orator of the diamond anniversary; Congressman A. S. Berry, of Kentucky; Dr. Henry McCracken, chancellor of New York university; General Ben Piatt Runckles, Dr. Lewis, late president of Columbia; Gates P. Thurston, of Nashville; Rev. J. A. P. McGaw, D. D., of Fort Wayne, Ind.; John B Elam and W. K. Brice, son of the late Senator Brice, who endowed the university.

ELKS' NATIONAL MEET,
ST. LOUIS, MO.

For this occasion Wabash will sell round trip tickets to St. Louis on June 18th, 19th and 20th, good to return until June 25th, for $10.00.
d-June 6-7-8-9-10-14-15-16-17

When in Rome City stop at Spring Beach hotel, the only first-class hotel at this beautiful resort.
M31-w-s-June30

REMEDIES FOR ROUP.

Treatment For Stages That Precede the Sharp Hatchet Period.

We seldom attempt to cure roup when it is in advance stage, as we do not think an ordinary good bird is worth the trouble, but when it first comes on or when it is not quite roup, but a severe cold, it may often be cured quickly and easily if the fowl is in dry, warm quarters. We give a number of remedies from which one may take his choice:

J. A. Guilliams, Fincastle, Ind., says: I want to say to you that I have been experimenting with quinine for roup in poultry. I have lately cured some of the worst cases of this disease I ever saw. The other night one of my fine game pullets was accidentally left outside all night in the cold and rain; the next morning one could hear her breathe for 100 yards. I placed her in a dry coop, gave her a capsule of quinine every 10 or 12 hours—the same dose as for a person. Three doses cured her, and she did not stop laying. When taken in time, I have never failed to cure a bird, but it must be taken in the first stages.

R W Davidson says: First remove all causes of colds, such as cracks, overhead ventilators, dampness, etc. When fowls are first affected add spongia to the drinking water, say 25 to 40 drops of the tincture to a pailful.

Dr Woods gives the following remedy: Tincture of aconite ten drops, tincture of spongia ten drops, alcohol enough to make one ounce. Put a teaspoonful of this in a quart of drinking water daily.

Should the head swell and cheesy matter form in the roof of the mouth, take a quart can and fill it with kerosene oil. Take the bird by the feet and neck and plunge the head in the oil; hold it there a moment and withdraw. Immediately wipe the head dry to prevent feathers from falling out.

A. F. Hunter, editor of Farm Poultry, recommends the following: A tablespoonful of clear lard, half a tablespoonful each of ginger, cayenne pepper and mustard, make into pills size of top joint of little finger, and administer, repeating dose in 12 to 24 hours, as case requires.

P. H. Jacobs says: Dissolve a teaspoonful of chloride of lime in a pint of water and give the bird a teaspoonful of the solution. Burn tar and turpentine in the house after the fowls have gone to roost.

W. D. Elwell in the reliable Poultry Journal says the following remedy has proved very effective in over 100 cases, curing every one: Cider vinegar one pint, one teaspoonful of baking soda, one teaspoonful of salt. Take the affected bird by the windpipe with one hand, hold the wings and legs securely with the other, and dip the head well into the solution. Hold it there as long as you can without choking the fowl, dip about three times, repeat the operation night and morning and two or three days will effect a cure.—Live Stock.

Keeping Eggs For Hatching.

As to keeping eggs for hatching, the Cyphers incubator people remind us that the yolk is specifically lighter than the albumen, and is buoyed up by it, and the germ which always lies on top is only kept from pressing against the shell by the weight of the denser albumen forming the chalaza, this having a tendency to drag the yolk down and steady it.

If the eggs are kept at too high a temperature, the albumen will get somewhat fluid and the yolks will be pressed upward against the shell, and if allowed to remain so will become fixed to it. Any length of time and temperature that would result in this would have killed the germ and thus rendered the egg useless. The more handling the egg has the quicker this disarrangement will be effected.

Place eggs for hatching in a basket or box without regard to position, cover with a cloth to prevent undue evaporation by direct exposure to the air, and leave them undisturbed until wanted. They will be better than if handled and turned. Any cloth will give sufficient ventilation to keep the air around the eggs sweet if the air of the apartment is pure.

The Rouen Duck.

The Rouen duck is a fine market bird, but does not mature as early as does the Peking or the Aylesbury. The flesh is considered very delicate and the breed is acknowledged to be superior for table purposes, being easily fattened. The Rouen will be found a profitable bird to raise on the farm. Being hardy, prolific, quiet in disposition and of beautiful plumage. Their eggs are not as large as those of the Peking and are diverse in color.

The Rouen is undoubtedly closely related to the Mallard duck. Its plumage alone would make good this belief. But the shape of the domestic Rouen duck has been greatly modified from that of the wild Mallard. The body is grown longer and heavier, with a tendency to drop down in the rear, and the wings have lost the power of flight which the wild ancestor possessed. The plumage, however, remains almost the same.—Bulletin Department of Agriculture.

Fattening Young Geese.

To fatten young geese, place them in a pen, not too large, so that they will not exercise too much, and feed three times a day all they will eat up clean of the following: Cornmeal mixed to a dry crumbly state and beef scraps amounting to 20 per cent of the bulk of the cornmeal. While fattening young geese they should be kept as quiet as possible; no excitement whatever should disturb them. When feeding, approach them quietly and do not irritate them in the least, or they will not fatten, but will "throw out" or grow another crop of feathers. At ten weeks of age, or when the tips of the wings reach the tail, they are ready for market and should weigh between eight and ten pounds.

A delightfully cool place to spend your outing is at Spring Beach hotel, Rome City. M31-w-s-June30

Subscribe for THE SENTINEL.

DON'T WORRY

Because others failed to fit you.

"Where there's life, there's hope."--The same is true of the eyes--where there is any sight at all, there's hope.

We have a method in fitting Glasses that is not equalled anywhere in Eastern Indiana. We make a specialty of complicated cases and especially invite those to call whom others failed to fit. We guarantee a fit, and if your glasses fail to prove as we represent them, your money will be refunded.

Our Prices Are Reasonable. Eyes Tested Free.

These Two Items

will demonstrate beyond all doubt that we give better values for less money than any other store in Eastern Indiana. Only $2.00 for a beautiful Syrup Stand and plate. Perfectly plain, hand burnished and enameled finish, will not tarnish and well worth $4.50. Butter Dish to match only $2.00. Come and see them; two great bargains.

Remember our stock of Watches, Clocks and Jewelry is the largest and the prices the lowest in Fort Wayne.

J. L. SIEVERT,
Wholesale and Retail Optician and Jeweler,
85 Calhoun St., Fort Wayne, Ind.

A DWARF REQUIRED.

Cholley Smallboy—Yes, the woman I marry must look up to me.
Chappie Tailboy—Then, deah boy, you had better hunt up one in a museum, don't ye know.

Lawn Mowers,

PENNSYLVANIA,
QUAKER CITY and
WESTFIELD.

The three leaders for '99, and the best grass cutting machines made. Call and see them before buying. Also a complete line of RUBBER HOSE and Garden Tools at

G. G. SCHLATTER & CO.,
HARDWARE, PAINTS AND OILS.
38 and 40 E. COLUMBIA ST.

"Lort, but tem weather prophets can lie! Now hear tey say 'Fair Tonight,' und it's raining like der divel."

Satisfaction Bouquet will cling to your handkerchief even after it has gone through the wash. For sale by all druggists. Try it.

SILK SALE - - -

What a Rustle There'll be?

The silk counter will be all too short today and the balance of this week until these June specials are sold out.

A woman knows a silk bargain, even without a label on it.

There'll be silks for full dresses, skirts and waists. Every yard of silk new and first-class.

HERE THEY ARE

15,000 yards Pretty Wash Silks, which we have been selling at 40c and 50c a yard. — SALE PRICE 27½c.

12,000 yards Corded Wash Silks, in handsome combinations, fine silks, worth 50c and 60c a yard. — SALE PRICE 37½c.

10,000 yards Printed India Silks, fine wearers, latest designs and colorings, worth 60c and 75c a yard. — SALE PRICE 37½c.

8,000 yards Fancy Taffeta Silks, not a yard worth less than 75c and some more. — SALE PRICE 55c.

Fancy Taffeta Waist Silks, showing newest spring designs and colorings, worth 85c and $1.00 a yard. — SALE PRICE 62½c.

Fancy Taffeta Silks, which are sold all over this country at $1.00 and $1.25 a yard; elegant patterns. — SALE PRICE 72½c.

Fancy Taffeta Silks, which are worth $1.25 a yard, we put into this sale — AT 82½c.

Novelty Silks for Waists, the high grade, handsome silks, worth $1.35 and $1.50 a yard. — SALE PRICE $1.07 1-2c.

These Silks, on account of the immense lot, will occupy the entire silk and black goods counters. Be on time.

See the silk worms at work in our window.

Rurode Dry Goods Co.

Sam Pete & Max CLOTHIERS. 58 CALHOUN ST

Fort Wayne's LARGEST and BEST Clothing House.

Sam Pete & Max CLOTHIERS. 58 CALHOUN ST

So Potent is Truth and So Apparent is Merit,

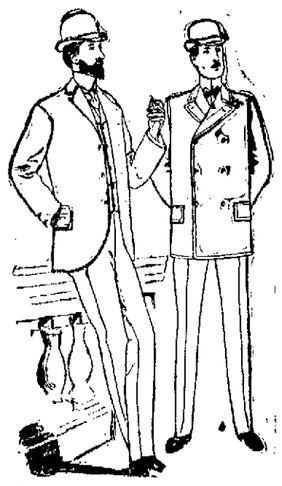

That Sam, Pete & Max seldom find so-called "bargain table" methods necessary in order to move their immense stocks. So well posted and so intelligent is the buying public of to-day that a plain statement of existing facts is all that is necessary in order to do business with it. Sam Pete & Max not only keep step with the progress of events, but keep faith with every one of their customers, and they all know it. More goods here to select from than anywhere else. Prices lower here than anywhere else. These are a few of the reasons--there are others--why more people come here than go anywhere else.

Men's Suits. The price you pay for a suit is not always a guide as to quality. Sam, Pete & Max will sell you for

$10, $12 OR $15

a Suit which cannot be duplicated at same price anywhere else in this city. Therefore, should you be so foolish as to go somewhere else and pay their price for a suit, which, they would assure you, was as good as Sam, Pete & Max's, you would be making a grave mistake.

Summer Goods and Summer weather are both here. Have you seen those Skeleton Serges we are offering? Nothing nicer for Summer wear.

Negligee Shirts by the hundred, in a variety of styles and prices impossible anywhere but at

Sam Pete & Max CLOTHIERS. 58 CALHOUN ST

The Evening Sentinel.

WEDNESDAY, JUNE 14, 1899.

OUR TELEPHONES.

Business Office - - - - - - - 173
Editorial Rooms - - - - - - 650

THE WEATHER.

Chicago, June 14.—For Indiana—Showers and thunder storms tonight and Thursday; southwest winds.

LOCAL NEWS.

Professor Harshman left today on a business trip to Bluffton.

Officer Bob Dickson is off duty on account of a sprained back.

C. E. Gouty returned last evening from an extended western tour.

Oscar Wobrock left last evening for Huntington on a business trip.

Born, to Mr. and Mrs. Joe Buckley, of 67 Baker street, yesterday- a daughter.

Mrs. Catherine Penman leaves next month for an extended trip through the British Isles.

A. E. Jacoby left for Butler today where he will attend the wedding of George Powers, of that town.

Frederick Wiegmann has been granted a permit to erect a residence on lot 2, Col. Reed's addition; cost, $1,200.

The ladies of Heidelberg Reformed church and their friends will be entertained at the home of Mrs. Daniel Grubb, on Brookside avenue, Thursday afternoon, next.

The ladies' auxiliary to the Railroad Y. M. C. A. will meet at the rooms of the association Thursday at 2:30 p. m. A full attendance is requested in order to arrange for an ice cream social to be given on the 22d inst.

FLOUR, POTATOES, MEATS, EGGS, BUTTER AND CHEESE.

Choice Michigan Flour, $3.90 bbl.
City Mills, Globe and Bloomingdale, best flour, $4.20 bbl.
Best Michigan Potatoes, 50c bush.
New Potatoes, 30c peck.
Picnic Hams and Shoulders, 6½.
Best Sugar Cured Hams, 10c lb.
Best Sugar Cured Bacon, 9c lb.
Fresh Country Eggs, 12½c dozen.
Best Country Butter, 12c lb.
Best Factor Cream Cheese, 10c.
Best Limburger Cheese, 10c lb.
Best Brick Cheese, 11c.
Berries, California Fruits and fresh vegetables of all kinds.

WHITE FRUIT HOUSE.

Mr. and Mrs. Thomas H. McKee, of Washington, D. C., are registered at the Randall.

On account of the illness of the pastor, there will be no services at Heidelberg Reformed church this evening.

Miss Luella Waterson has accepted a position as stenographer with the Jones Photographers' Supply company.

A fine lace handkerchief, picked up at the Temple Saturday evening, is in possession of the police at the station, and the owner can have same by calling and identifying property.

Officer Strodel reported to Superintendent Gorsline that some person last night hung a piece of crape on the front door of the Gazette office. It was probably the work of a practical joker.

E. R. Neil, of Plymouth, is in the city advertising the first annual reunion of the One Hundred and Fifty-seventh Indiana, "Studebaker's Tigers," to be held at Plymouth on July 3d and 4th.

Jacob Frank has filed affidavits in Mayor Scherer's court charging Marshall and Melvin Hewitt with assault and batery. One assault is alleged to have occurred this morning and the other last Friday.

George F. Felts, the well known lawyer, is the happiest man in town today. The stork arrived at his Woodland avenue home yesterday afternoon and left a little baby girl and Mr. Felts is receiving the congratulations of his friends.

Jimmy Haughey, another lad picked up by the Fort Wayne police, was sent to his home in Chicago at noon today by Superintendent Gorsline. He had run away from home and his mother, through the Chicago police, sent a ticket for his return.

M. S. Maburin was at Portland yesterday, where bids were opened for the construction of the new jail for Jay county. The bids were not in regular form, and all were rejected. The commissioners will advertise for new bids without changing the specifications.

N. E. Simpson, of New York, a guest at the Aveline, was notified this morning of the death of his father, and left at once for the east.

Mrs. E. R. Gesaman and the Misses Gertrude and Lillian Schrader are at Wabash. Mrs. Gesaman and Miss Lillian Schrader take part in a concert in that city this evening.

A. J. Glutting and Al. Reigle have gone to Rome City on a three days' fishing trip. They are first-class fishermen with the silver hook and had purchased a nice big string before they had been at the lake an hour. There is more than one kind of a "sucker," and sometimes they get on the wrong end of the pole.

William Coughlin, drunk arrested by Officer Paul, was sent to jail for eleven days by Mayor Scherer this morning. Frank Hudson, alias John Redding, was arrested by Officer Romy for fast driving. A charge of drunk was made against him this morning and fine and costs in the sum of $16 were assessed by the mayor. Redding settled.

Mrs. George Sattler, of Lafayette, daughter of Township Trustee Schmetzer, of this city, is in the city to attend the commencement exercises of the Fort Wayne High school Friday evening. Her cousin, Miss Anna Matsch, is one of the graduates. Mr. Sattler accompanied her.

Mrs. J. G. Seibold, of 112 North Harrison street, has returned from a week's visit to her parents, near Zanesville.

Dr. C. V. Leedy will remove tomorrow to Wellsborough, one of the suburbs of Chicago, where he will succeed Dr. Brode, of that city, in his extensive practice. Dr. Leedy is well known in this city, having resided here for about three years, coming from Baltimore, where he graduated from the Baltimore Medical college. His many friends in this city will be sorry to see him leave, but wish him every success in his new field.

FLOUR, MEATS, AND NO ADVANCE IN SUGARS AT THE GREATEST.

Fine Granulated, 5½c lb; Coffee A, 5c lb; Extra C Sugar, 4½c lb; Cut Loaf, 6c lb; Standard Powdered, 6c lb; XXXX Powdered, 6½c lb.

First Patent Minnesota Spring Wheat Flour, $4.80 bbl.

Belle Fort Wayne, Best Winter Wheat Flour made, $4.20 bbl.

Rock Creek Mills, favorite brand, next best, $4.00 bbl.

Picnic Hams and Shoulders, 6½c lb; Regular Hams, 9c lb.

THE GREATEST GROCERY.

The Willing Workers' Brotherhood of the St. Paul's M. S. church will give an ice cream social at the residence of Mr. and Mrs. Al. Noll, at 307 Lillie street, on Friday evening of this week.

SHORT CROP.

The Home Grown Strawberries are a short crop this season and we advise all who want any to buy at once, as they will soon be gone. We are selling Fancy Dry Berries today at 6c quart, or $1.25 case for 24 quarts.

Black Raspberries, 9c; Sour Cherries, 7c; Gooseberries, 5c quart; Large Pine Apples, 20c.

New Potatoes down to 35c peck.

THE GREATEST GROCERY.

Conrad Eggemann, of Omaha, is here to see his mother, Mrs. Anna Oppliger, who is very ill at her home, 72 Pontiac street. Mr. Eggemann is a brother of Peter Eggemann, chairman of the board of works.

THE NEW KEYSTONE.

We are today unloading another car of fancy Michigan Potatoes. They are the finest stock that we have yet handled; 50c per bu.

All best brands of City Flour, $4.20 per bbl.

Best Canned Tomatoes, 8c per can.

3lb cans of Boston Baked Beans, 5c per can.

Fresh Country Eggs, 13c per doz.

Best Country Butter, 12½c per lb.

Prunes for the balance of this week. Santa Clara Raisin-cured Prunes, 4, 5 and 6c per lb.; former price, 5, 8 and 10c per lb. This is a snap.

Strawberries, Raspberries, Gooseberries, Cherries, Pineapples and all other kinds of green vegetables at

THE NEW KEYSTONE,
238 and 240 Calhoun St.

A DISTINCT NOVELTY

Prof. Gentry's famous dog and pony show, of which so much has been written and said, is a distinct novelty in the amusement line and the many new acts and features added this year make it better than ever. They include Great Pinto, the small—the tiniest elephant in all the world. The Gentrey's fire department with dog, pony and monkey members and entire new company of animal actors in a series of original acts.

The exhibition will appear in this city under a thoroughly waterproof tent on North Calhoun street, next to base ball park, Friday and Saturday, June 16 and 17, at 2:30 and 8:30 p. m.

Prof. Gentrey's show is both popular in taste and prices of admission, they being only—children 15 cents, adults 25 cents.

$1,200 to loan. Apply at law office of T. W. Wilson, No. 80 Calhoun.

EXCURSION.

Go to Rome City with the Ladies' Auxiliary and Order of Railway Conductors Wednesday, June 21, 1899. Good music and dancing. Tickets 75 cents; children 40 cents. 14-17-19

LADIES' TAILORING

With us is not a side issue, nor are we amateurs at the business, but our business exclusively. J. D. Tinsley, The New York Ladies' Tailor,
12t6 25 East Washington St.

Money to loan at 6 per cent. on good first mortgage security.
17eodtf Pfeiffer, Bass Block.

Desk Fan Motors, consuming less current than any fan on the market.
A. HATTERSLEY & SONS,
6tf 46 and 48 E. Main St.

MONEY TO LOAN

ON REAL ESTATE OR PERSONAL SECURITY. C. F. PFEIFFER, ROOMS 9-7, BASS BLOCK. 2tf

Buggies and Harness.
JOE W. BELL,
8-tf 11 & 13 Columbia St.

Subscribe for THE SENTINEL.

MONEY TO LOAN

At 4½ and 5 per cent. on centrally located property.
DREIBELBISS' ABSTRACT OFFICE, 25 Court St.

MONEY!
Can be saved to no better advantage than by placing it with the
ALLEN COUNTY LOAN AND SAVINGS ASSOCIATION,
32 East Berry Street.
Any number of shares can be taken at any time. Six per cent. interest is paid on all classes of stock. No fees to investors. Money to Loan for any Purpose.

LOANS TO Salaried People

Holding permanent positions with responsible concern, on their own name.
ROOM 3, Arcade, Upstairs.

BRINGS BACK THE LUSTRE! Monarch Polish MAKES OLD LOOK NEW! For Furniture, Pianos, Tiling, Hardwood Finish. For sale by all Dealers. BAUER BROS. & CO. CLEVELAND, O.

SUNDAY EXCURSIONS

To ROME CITY —FOR— 50c

Leaving at 6:45 a. m. Returning, leave Rome City at 6:00 p. m.

The Boston Store.

COLORED SUN UMBRELLAS.

We show the most complete line of Colored Sun Umbrellas at popular prices.

A new line of Colored Umbrellas in Red, Blue and Green at $1.50; worth $2.00.

A new line of Colored Umbrellas in Red, Blue and Green at $1.75; worth $2.50.

A new line of Colored Umbrellas in Red, Blue and Green at $2.00; worth $2.50.

A new line of Colored Umbrellas in Red, Blue and Green at $2.50; worth $3.50.

ALL PARASOLS ARE SOLD AT REDUCED PRICES.
SPECIAL LOW PRICES ON ALL WASH DRESS GOODS.
New styles in Colored Dimity at 5c; worth 8c.
New styles in Colored Dimity at 6¼c; worth 10c.
New styles in Colored Dimity at 10c; worth 12½c.
New styles in Colored Dimity at 12½c; worth 17c.
SPECIAL LOW PRICES ON COLORED AND WHITE PIQUE.
SPECIAL BARGAINS IN WHITE AND COLORED LADIES' WAISTS.
SPECIAL BARGAINS IN LACES, RIBBONS AND EMBROIDERY.

Don't fail to call at the Boston Store this week, as we have many great bargains to offer.

WM. HAHN & CO.,
THE BOSTON STORE.

J. G. THIEME & SON.

Closing Out Sale!

Men's Suits.

ALL	$22.00	SUITS	CUT TO	$16.00.
"	$20.00	"	" "	$14.00.
"	$18.00	"	" "	$13.00.
"	$15.00	"	" "	$11.00.
"	$13.00	"	" "	$ 9.00.
"	$12.00	"	" "	$ 8.00.
"	$10.00	"	" "	$ 7.00.
"	$ 8.00	"	" "	$ 6.00.
"	$ 6.00	"	" "	$ 4.10.

Everything Sold at Cost.

Cor. Columbia & Clinton St.

PRICE $31.50 to $50.00.

IF DEFECTIVE PARTS ARE FOUND IN THE MANSON BICYCLE WE WILL REPLACE FREE AND PAY ALL EXPRESS CHARGES.

Manson "Swell" 3-crown, $45 to $50; Manson Roadster, Fauber hanger, $31.50 to $35. Big lot of cheap wheels to close at from $15 to $20. Hartford, M. & W., or Vim tires, second-hand, $5 to $10.00. Easy payments or big cash discount. BROSIOUS & BROSIOUS, 31 Clinton St.

Great Removal Sale

Now In Progress

... AT ...

Wm. Meyer & Bro.,

80 and 80½ Calhoun St.

WE HAVE PLACED ON SALE OUR ENTIRE STOCK OF HATS, CAPS AND MEN'S FURNISHINGS AT GREATLY REDUCED PRICES, AS WE DESIRE TO OPEN OUR NEW STORE, 84 CALHOUN STREET, WITH A STRICTLY NEW LINE.

Men's Straw Hats, 35c and 50c.
Children's Crash Hats, 15c.

A Special Line of Wayne Knit Hose.

Former Price 25c; now 14c.
Former Price 35c; now 24c.

Seasonable Goods.
BUG POISONS
Paris Green, Hellebor, Insect Powder, Insechlol, Boston Bouncer, Slug Shot and London Purple.
Freese & Ranke,
Drugs, 88 Calhoun St.

USE .....
Ache-Head
FOR .....
Headache.
The best Headache Remedy on the market today. It never fails.
FOR SALE BY ALL DRUGGISTS.
Price 10c and 25c.

EBERSOLE PIANOS .....
Have no equal in tone.
FRANK B. LONG,
119 Calhoun St.

DR. BULSON
Announces the removal of his office to His Residence .....
55 W. WAYNE STREET.
Practice limited to diseases of the EYE, EAR, NOSE AND THROAT.
Hours 9 to 4.

WEATHER INDICATIONS.

THUNDER SHOWERS TONIGHT AND THURSDAY.

The Fort Wayne Sentinel

NOW IS THE TIME

To Subscribe for the Big Sentinel—All the News That's Fit to Print.

ESTABLISHED 1833. FORT WAYNE, IND., WEDNESDAY, JUNE 14, 1899. PRICE TWO CENTS.

TORNADO'S WRATH

A LITTLE NEBRASKA VILLAGE IS DESTROYED.

TOWN OF HERMAN WRECKED

TEN PERSONS KNOWN TO HAVE LOST THEIR LIVES.

FEW BUILDINGS WERE SPARED

HUNTING FOR DEAD AT NEW RICHMOND, WIS.

Herman, Neb., June 14.—This village was destroyed by a tornado last evening. Nine people were killed and eighteen were seriously injured in the wreck of their homes.

The tornado started about two miles west of Herman and after traveling west a short distance turned back, covering a strip about twenty-five rods wide.

The town was directly in its path and only two or three residences were left standing. The Methodist church and the school building are the only other buildings left. The Methodist church is being used as a hospital and morgue.

THE CASUALTIES.

Following is a list of the dead and seriously injured:

Dead—D. B. Hopkins, Mrs. D. B. Hopkins and A. Hopkins, their son, of Herman; Mrs. Kelso, of Pender; daughter of Mr. and Mrs. Hopkins; W. S. Richards, postmaster of Herman; Mr. Hawkins, home four miles west of Herman; ——— Davis, child; Louis Clausen, of Missouri Valley, died at hospital since the storm; Thomas Hines, of Blair.

Seriously wounded—Miss Kelso, of Pender, head and face; Ella Hopkins, face, body and head cut; William Anderson, hurt about head; Mrs. William Anderson, head and body, seriously; Edward Lacket, head cut; Caney West, shriously, about body; Mrs. E. G. Bonneau, head; Mrs. John K. Lingenbeard, head and face; Conrad King, leg cut, body bruised, seriously; Earl Pryor, head and arms; Alfred Christensen, head; Gus Peagan, head; Grandma Nasler, Mrs. Hawkins' mother, four miles west of Herman, both arms crushed; Mrs. Hawkins, ribs broken; Miss Hawkins, back hurt; Mr. Lenock, two miles west of Herman, probably fatal; Mrs. James Anderson, head badly cut, arm broken.

Mrs. Hopkins' body was not found until midnight, having been carried forty rods and dropped in an orchard.

The town proper is totally destroyed.

There was but one tornado insurance policy in the town, and that was for but a trifling amount. The balance is a total loss. The storm came on very slowly, giving most people ample time to reach their cellars.

A large number not reported are slightly injured, while of those reported one-half are looked upon as having received fatal injuries.

SEARCHING FOR THE DEAD.

New Richmond, Wis., June 14.—No bodies were recovered from the ruins last night, the work being abandoned on account of the heavy rain which fell during the greater part of the night and partly by exhaustion of the working parties. It was late this morning before the work was actively resumed. No organized movement looking to the recovery of the dead or the distribution of supplies has been inaugurated as yet, but order is beginning finally to show amid the chaos and demoralization which has been prevalent since the storm.

Major M. R. Doyan, of Governor Scofield's staff, arrived early today to look over the ground, learn what is needed and make a report to the governor. He says Governor Scofield has as yet no fixed plan looking to the relief of the sufferers, but that as soon as he was able to make a report the governor would act promptly.

Adjutant General Boardman is expected some time this morning.

Telegrams from all points of the country, from San Francisco to Boston, poured in to New Richmond asking for the safety of relatives and friends of the senders of the telegrams. No official list of the dead and injured has been kept and replies to many of these inquiries will necessarily be slow.

Many messages have been received offering financial aid, the largest amount being $2,000, sent by the Commercial club and board of trade of Minneapolis.

The majority of the remaining tenders of money have been less than $1,000.

The total amount thus far offered is about $2,600.

The militia is patrolling what was the business section of the town and nobody is permitted inside the lines. Yesterday so many visitors from the surrounding country were swarming around the working parties that it was very difficult for them to work. It is expected that today the task of looking for the dead will proceed with greater success than yesterday. The number still in the ruins is variously estimated, some estimates running up to 100 and others being placed at fifty.

O. W. Mosher, who has been at the head of the relief work, says this morning that fully sixty-five children are still missing, and a large number of adults as well. This estimate is generally considered as being too large.

The working party expect to find anywhere from fifteen to twenty-five bodies in the basement of Williams' hardware store.

SAYS HE OPENED HER LETTER

RICHARD KLEIN ARRESTED BY U. S. MARSHAL ROSE.

Charged With Opening and Reading a Young Lady's Mail—Gave Bond for His Appearance.

Richard Klein, the well known Washington street furrier, was taken into custody this afternoon by Deputy United States Marshal Rose on a charge of opening a letter addressed to Miss Sophia Cammeyer. Miss Cammeyer resides at 87 St. Mary's avenue, and was formerly employed at Mr. Klein's fur house.

In her complaint Miss Cammeyer makes affidavit that "on or about the 19th day of October, 1898, the said Richard Klein did unlawfully take a letter addressed to Sophia Cammeyer, No. 20 East Washington street, city, and before it had been delivered to the person to whom it was directed, opened the said letter and read a part or portion thereof, with a design to obstruct the correspondence and pry into the business and secrets of the said Sophia Cammeyer, contrary to the provisions of the act of congress in such case made and provided, and against the peace and dignity of the United States."

Mr. Klein was taken before Commissioner Logan and gave a bond of $200 for his appearance for a preliminary hearing on Monday, June 19. Mr. Klein says there is nothing in the case; that the letter was opened by mistake; that it was addressed in his care and came with other mail; that without looking at it he cut open the end of the envelope, as he did with all his letters, but that when he discovered the letter was addressed to Miss Cammeyer he delivered it to her without reading its contents.

PENNSYLVANIA DEMOCRATS.

Harrisburg, Pa., June 14.—The democrats of Pennsylvania met in state convention here today and there was much interest in the work, for it is the first time in years that there was a certainty of the election of a portion of the ticket, a supreme judge, one of whom according to the law will this time be a democrat. Chairman Brinton mentioned the name of William Jennings Bryan during his speech and then followed wild applause. He predicted democratic success in Pennsylvania this fall. A resolution endorsing the Chicago platform in full was defeated. The platform renews its pledges to the sacred rights of the people and declares its pride in the matchless leader, William J. Bryan. Opposition to trusts is pronounced and the brave soldiers who fought for humanity's sake in the recent war with Spain are commended. The bigger portion of the platform is devoted to state issues.

RECOGNITION SERVICES.

The recognition services of the Immanuel Baptist church will take place tomorrow afternoon and evening at the Gospel Tabernacle, corner Clinton and Holman streets. The installation of the pastor, Rev. S. H. Cain, will occur in the evening at 7:45. A special program has been arranged and the public are cordially invited to be present. Rev. McDonald, of Huntington, will preach the sermon. Rev. L. L. Henson, of the First Baptist church, will give the welcome on behalf of the Baptist fraternity, and Rev. Dr. Moffat will give the address on behalf of the Christian fraternity. There will be other addresses by visiting brethren.

The Berry street M. E. social held at Mr. Reichelderfer's residence last evening was well attended. Their orchestra discoursed fine music all evening, and everybody was happy.

TARIFF TO BLAME.

PROTECTION THE PARENT OF ALL THE TRUSTS.

WHAT H. O. HAVEMEYER SAYS

HEAD OF THE SUGAR TRUST TALKS WITH CANDOR.

TO INDUSTRIAL COMMISSION

NOT IN BUSINESS FOR HIS HEALTH.

Washington, June 14.—Mr. Henry O. Havemeyer, president of the American Sugar Refining company, was examined by the industrial commission today in connection with its investigation of trusts. His testimony related almost wholly to the sugar industry and he opened with a vigorous attack upon the customs tariff, which he declared was the "mother of all trusts," becoming such by providing "an inordinate protection to manufactured articles."

This attack was made in a written statement which the witness had prepared before making his appearance before the committee and which he read in a ringing voice. Continuing his statement, he asserted that a tariff of 1 per cent. was as high as any tariff should be. He contended that sugar is discriminated against in the tariff in the interest of the Louisiana sugar-cane growers, the beet-sugar makers and the sugar growers of the Hawaiian Islands.

To these interests he contended the United States contributed $24,000,000, which was taken out of the pockets of the people. The protection on sugar amounted to only one-eighth of a cent a pound, or about 3½ per cent. ad valorem. It ought to be twice as much, he insisted.

"What the sugar refining business has paid or is paying represents nothing more than an adequate return on the capital invested," he said. What congress should have done was to have put an internal revenue tax on the American production of sugar. The representations made in congress concerning the trust, he declared, were untrue, and if it was a fact the people suffered from trusts they must blame the protective tariff system, of which the trusts were merely the machinery.

No advantage had ever been taken by his company of the protective system beyond the one-eighth of a cent given. He admitted freely that the company did all possible to advance its own business interests.

He did not think the corporations were under obligations to the different states, but that the reverse was true.

"Capital and labor," he stated, "would adjust themselves if let alone." The only way to prevent competition, Mr. Havemeyer testified, was to keep prices at a minimum—not necessarily in the interest of the consumer, but as a matter of business. He referred to the trust laws of some of the states as a premium on dishonesty, specifying the Missouri law. There were always two classes of people in a community—the industrious and those who wanted to live off them.

Replying to questions by Prof. Jenks, after he had concluded the reading of his paper, Mr. Havemeyer said the American company was capitalized for much less than it was worth. "But for the clamor against trusts," he said, "it could be sold for three times its capitalization." Yet he thought the refineries could be duplicated for $35,000,000 or $40,000,000. "The present capacity of the trust is," he said, "45,000 barrels a day and the output 30,000."

He thought the trust was refining about 90 per cent. of the sugar refined in the United States.

The witness spoke very freely of the methods of the company in preserving and extending its business. Of the earlier history of the enterprise, he said he did not fight the Harrison refinery at Philadelphia. "But we had to fight Spreckles when he came into the field with his enormous plant. We had to do that or suspend our dividends. We went into the fight and we kept it up until we got the refinery."

The late drop in the price of sugar had been caused by the starting of new refineries, which had threatened to take 50 per cent. of the business. "It was a part of our policy to put prices down and let the opposition take the result, whatever it may be. Every sale made by the opposition displaces so much of the American company's product," he said. "We must protect our own business." Mr. Havemeyer went on to say that what the company did it did not do for motives of philanthropy—that it had its own share holders to protect.

"Anybody can buy our stock," he continued, "and as a consequence the public owns the stock. But I doubt whether anyone would want any of the stock of the independent refineries."

"How many stockholders have you?" asked Prof. Jenks.

"About 11,000," he replied, and added, "Enough to take Cuba—and they would take it if they could."

The latter remark was made in a light vein. He stated as his opinion that the Cuban sugar should be brought in free of duty and that this course would bring refined sugar down to 3 cents a pound. Speaking of the coffee business, Mr. Havemeyer said he was in the business and in it to stay.

WON AFTER HARD FIGHTING.

AMERICANS DRIVE THE REBELS FROM LAS PINAS.

Charged the Trenches and Drove the Filipinos Out With Heavy Slaughter.

Manila, June 14.—8:15 a. m.—Before dark last night the Fourteenth infantry swam the Zapote river, charged and carried the trenches, a heavy fusillade of artillery preparing the way and covering the crossing.

The insurgents broke for the woods before the Fourteenth reached them.

Almost at the same time the Ninth and the Twelfth crossed a bar of the sea and came up on their left flank at a point where a body of marines with Maxim guns landed under the protection of the ships' batteries and fired upon the enemy's left rear with a demoralizing effect.

The Twenty-first crossed the river by a bridge as soon as it could be mended.

Sixty-five dead Filipinos were found in the trenches, most of them shot through the head. Several five-inch smooth-bore guns were captured with ammunition marked "U. S. navy yard."

After crossing the river the troops were withdrawn, with the exception of the Ninth and Twenty-first, these regiments being left with four guns to guard the bridge.

As they were being formed into companies the insurgents commenced to fire volleys from the bamboo jungle three hundred yards away. The regiment formed into line rapidly and coolly, though under fire, and cheering, rushed to the woods, driving the enemy a mile away, the Filipinos disputing every foot. The Fourteenth encamped across the river, the men caring for many of the Filipinos wounded. Eight prisoners were captured. The majority of the Filipinos wore red uniforms.

OREGON TROOPS EMBARK.

Manila, June 14.—11:45 a. m.—The first American volunteers started for home today, the transports Newport and Ohio carrying the Oregon regiment and the First volunteer signal company. They will sail for San Francisco by way of Nagaski, Japan, and are expected to arrive at their destination July 12. The Oregon regiment left here sixty-two dead, being the total of its men killed in battle and dead from disease as a result of the year's campaign. The troops were cheered as the transports steamed out of the harbor.

OTIS MAKES REPORT.

Washington, June 14.—The following was received at the war department:

Manila, June 14.—Adjutant General, Washington: Lawton's troops, under Wheaton and Ovenshine, occupy country south to Bacoor; have scouted westward and some distance southward on line of Zapote river and Bacoor road; enemy appears to have retired on Imus, abandoning Bay country. The fighting yesterday severe; our loss 10 killed and 40 wounded; majority at crossing Zapote river. Enemy driven from heavy and well constructed intrenchments, to which they held tenaciously; their loss several hundred, of whom 50 were buried this morning. Will not probably make any determined future stand in southern provinces.

"Otis."

SUPERIOR OFFICERS OF D. OF H.

Indianapolis, Ind., June 14.—The supreme lodge, A. O. U. W., ladies' auxiliary, today elected the following officers: Superior chief of honor, Mrs. Adelia Harding, Lehron, Neb.; superior lady of honor, Mrs. Pauline Ennis, Girard, Kas.; superior chief of ceremonies, Mrs Ella H Mantor, Wilmar, Minn.; superior recorder, Mrs. Mary A. Tinker, Jackson, Mich.; superior receiver, Mrs. Emma S. Bickford, Manchester, N. H.; superior lisher, Mrs. Louise Bush, Aberdeen, Wash.

HAD HELMS HERE.

GARRETT RAPIST WAS IN THE FORT WAYNE JAIL.

WAS SPIRITED FROM AUBURN

GARRETT PEOPLE WERE BENT ON VENGEANCE.

MOB SEARCHED JAIL IN VAIN

SHERIFF HAD SLIPPED AWAY BEFORE MIDNIGHT.

Jacob Helms, the Garrett rapist, was in the Allen county jail during the early hours of this morning, but it is probable that, inasmuch as a rumor of this fact became general during the day, that he has been spirited away. When Sheriff Hathaway left Auburn before midnight last night he started towards Fort Wayne with his prisoner and the mob did not find Helms.

A Sentinel reporter asked Sheriff Melching today if Helms was in his custody and he remarked: "I have nothing to say." When pressed, he remarked, "I was asleep at that hour; what would I know about it?"

"Why not admit that he is in your custody, Mr. Melching; the mob certainly will not come here?"

"They had better not. We will not have any southern Indiana lynchings here. The militia will be called out first."

"Then he is here?" persisted the reporter.

"Sheriff Hathaway doesn't want anybody to know where his prisoner is and I have nothing to say."

That Helms was here there is no doubt and that Sheriff Melching knows where he is is a certainty, and rather than take any chances on a mob the officers are determined that Helms shall not be located. Many of the people of Garrett are determined to wreak vengeance and it is quite probable that they might come even this far to hang Helms were they certain he is here. Sheriff Melching is keeping his secret well and is prepared to aid Sheriff Hathaway at any time aid may be needed.

HOW THE MOB WAS FOILED.

Auburn, Ind., June 14.—Special.—By the coolness and prompt action Sheriff Hathaway and his deputies DeKalb county has been saved the disgrace of mob violence, and Jacob Helms, whose awful crimes against the little Smith girls is familiar to the country, is still permited to live, though in close confinement in some jail unknown to the people hereabouts.

The rumors that the brutal assault by Helms upon the little girls at Garrett would be avenged by the people of that place were confirmed last night when there appeared on the streets of Auburn a party of determined men, about 250 in number, whose openly-expressed purpose it was to take Helms from the county jail and hang him to the nearest tree. At an early hour last evening the crowd began congregating in the ball park at Garrett and when the time came to start for Auburn several well known citizens were selected as leaders. Carriages, wagons and bicycles were pressed into service and many who could not secure transportation in that way came over on the late trains. Arriving in Auburn the crowd gathered near Evergreen cemetery to prepare for the work laid out for them.

A quiet tip to Sheriff Hathaway, however, put that officer on his guard and before the would-be avengers reached town he had placed his thoroughly frightened prisoner in a buggy and spirited him away, his destination being kept a close secret from even the sheriff's deputies and family. Shortly after midnight an unusual stir was noticed on the streets and the mob soon appeared, marching up town in a quiet and orderly manner. Going to the jail the leaders made a demand for Helms, but were informed that he was not there. This statement was received with derision, and threats to demolish the building, when the men were invited to make a thorough search. The jail doors were thrown open by Mrs. Hathaway and a committee given free access to all parts of the building, including the engine room and dungeon, but without success. After searching every nook and cranny the men were forced to acknowledge that they had been outwitted, and though no violent demonstrations were made the mob was none the less enraged, and determined to wreak summary vengeance upon their intended victim. After a second thorough search had been made the crowd departed, but not until the declaration had been openly made that any attempt to give Helms a trial in DeKalb county would be frustrated and a lynching would follow

The determined character of the mob was evidenced by the fact that an attempt made by Deputy Sheriff Hartford to reach Sheriff Hathaway and his prisoner with a double carriage was frustrated by his being closely followed by a party of men on bicycles who gave the deputy no chance to get out of town. Finding that he could not reach the appointed rendezvous, Mr. Hartford sent a trusted messenger to notify the sheriff of the situation and then succeeded in throwing the men off the track by driving west in the direction of Avilla, being followed nearly to the county line. It being evident that Helms had been removed beyond their reach, the mob returned to Garrett, and at 3 o'clock all was again quiet, though there was but little sleep in the sheriff's household.

Sheriff Hathaway returned this morning and will give no information as to the whereabouts of his prisoner, though the later is known to be in safe confinement. The excitement incident to the affair is rapidly subsiding.

GREAT STRIKE IN PROSPECT.

ALL SMELTERS IN COLORADO WILL BE IDLE.

Three Thousand Men Have Quit Work and the Strike Will Include the Whole State.

Denver, Col., June 14.—The 3,000 employes of the trust smelters in Denver, Pueblo and Leadville walked out at noon today, after having extinguished the fires in the big furnaces and put everything in perfect order for a season of idleness. Within forty-eight hours, it is predicted, most of the mines in Leadville, Aspen, Crede, Ouray and the other mining camps of the state, with the exception of Cripple Creek, will be closed, throwing thousands of miners out of employment.

The low grade metalliferous mines of San Juan county already have been forced to cease operations by the strike at the Durango smelter

All shipments of ore and fuel to the smelters have been ordered stopped. As a result many coal mines are preparing to reduce their production and some will close.

Almost every industry in the state will be effected.

The strike is due to the refusal of the American Smelting and Refining company to pay the same wages for eight hours as it has paid heretofore for ten or twelve hours.

A QUEER MIXTURE.

Washington, June 14.—A queer mixture of international politics and business is reported to the state department by United States Consul Heenan at Odessa, Russia. He says that through its ambassador at St. Petersburg the French government asked to have a contract for the supply of a large quantity of iron water pipes taken from an American firm and given to a French firm on the ground that the close relationship existing between Russia and France entitled them to favors of this kind. The Russian foreign office took the matter up and the governor of Odessa was directed to see what could be done. He was obliged to report that the town refused to change their arrangements, being satisfied with their contract with the Americans, whose pipe was better and cheaper. It was also pointed out that the specifications called for pipe of a certain quality and shape which the French could not make. The ambassador requested that the specifications be altered to suit the French pipe, but the town declined for the reason that the best engineering skill favored the American shape. The consul transmits specifications of the proposed water works for the town of Nicolaiev, which he desires brought to the attention of American firms, with a view to their bidding.

A DAMAGE SUIT.

Eugenie Conklin, mother of Chas. Conklin, the lad killed by falling into the Aveline house elevator some time ago, has commenced action to recover $10,000 damages from Jones and Ivans, proprietors of the hotel. E. V. Emrick is attorney for the plaintiff.

Superintendent Gorsline has in his possession a counterfeit quarter which was yesterday passed at Haffner's East Lewis street bakery. Inasmuch as this is the only illegal coin reported the superintendent surmises that not much is now in circulation in Fort Wayne.

A VIVID FLASH

HURLED FOUR YOUNG MEN TO THE EARTH.

WERE CAUGHT IN THE STORM

AND SOUGHT SHELTER UNDER A WILLOW TREE.

DAMAGE TO TELEPHONE LINES

POLES SHATTERED AND COMMUNICATION STOPPED.

The storm which passed over Fort Wayne at 8 o'clock this morning was not without damage and to Providence alone can four New Haven young men return thanks that they are still among the living.

About 8 o'clock John Bueter, Tom Dowling, Emmett Harper and Henry Meyers started from New Haven for Fort Wayne on their wheels. When they reached the home of Barney Tibbetts, about one mile west of New Haven, the rain came down in torrents and the young men sought shelter under a big willow tree.

They were protected from the rain, but suddenly there was a vivid flash, a roll of thunder, a crash and the quartet were thrown to the ground. Lightning struck a telephone pole not far from the tree and slashed many of the branches off the willow under which they were standing. Young Dowling was thrown head first over a log and was scratched about the face. He was dazed and it was some seconds before he was able to arise. Even then he was affected by the shock. Emmett Harper felt the discharge probably more keenly than of the others and for a minute or two believed that his back was burned. Henry Meyers, too, was dazed by the flash and did not know for some time what he was doing. Altogether, however, the young men were in luck, as none of them were seriously injured and in the course of half an hour were able to mount their wheels and ride back to New Haven to tell the story. The effects of the lightning were apparent before they arrived there, however. The fluid which struck the telephone pole near where they stood had been carried into the office of the telephone company, and many of the intermediate poles were splintered almost to smithereens. The lines of both the Central Union and the Home companies were affected and it was some time before communication had been resumed over either line. Up to 2 o'clock this afternoon the Central Union had not been able to use its line to New Haven.

John Bueter, one of the party, is a clerk in County Clerk Belot's office and he came to the city at 10 o'clock over the Wabash none the worse for his scare. As the train passed the place where the lightning struck, the splinters from the poles were being loaded and hauled away for wood.

DIVORCE CASES.

In the superior court this afternoon Judge Heaton is hearing testimony in the divorce case of Harriet Larimore vs. Miles Harold Larimore. Judge Lowry represents the plaintiff.

Maude Kruetzer, through her attorney, M. H. Bohn, has commenced suit for divorce from Frank Kreutzer. The couple were married on October 8 last and lived together until June 1st, two weeks ago. She alleges cruel and inhuman treatment.

WANTS $10,000 DAMAGES.

In the superior court George Wilson, through his attorney, R. B. Dreibilbiss, has commenced suit for $5,000 against Sarah J. Clutter and Thomas P. Cordrey for malicious prosecution. Wilson is the man arrested a few days ago on a charge of having stolen Mrs. Clutter's pocketbook. Mayor Geherer bound him over and the affidavit was quashed in the higher court.

"ARE YOU COUNTY JUDGE."

Billy Hammond, deputy county clerk, is looking quite sedate nowadays, so much so, in fact, that this morning a visitor in the circuit court room stepped up to his desk and hat in hand, inquired, "Are you the county judge?" Billy blushed and quietly expained that he was not judge at present.

In the circuit court this morning Judge O'Rourke appointed Harriet Hettler administratrix of the estate of Gottlieb Hettler, deceased. The appointment was made at the unanimous request of the four children, who are the only heirs.

Strong Endorsements

Dr. Mary E. Green, president National Household Economics Association, member American Medical Association, member American Public Health Association, author of "Food Products of the World," writes from Charlotte, Mich.:

"The excellence of Pabst Malt Extract is not unknown to me, as I have used it professionally for years, always with the most satisfactory results. For mothers nursing their children and for general debility from any cause, I regard it as of especial value, as it combines both tonic and nutrient properties, which make it truly the 'Best' Tonic."

"I recently prescribed Pabst Malt Extract, The "Best" Tonic, to three of my patients, all of whom were ladies, and all of whom were suffering from dyspepsia and its consequences, and in all these cases it acted like a charm. Two of them bought more of the tonic, and continued to take it, until now they tell me they can eat anything, and one of them added "everything," without the slightest inconvenience. They have certainly improved wonderfully in weight and strength. I have prescribed your "Best" Tonic a great number of times. It is one of the best, if not the very best, of its kind."

R. BELSER, M. D., Jersey City, N. J.

THE FAIR!

Our Millinery Department is booming. See our 15c Leghorns; Dress Sailors, 19c; Lace Trimmed Silk Capes, $2.25; Shirt Waists, 25c; All Wool Jackets, $2.50; Brocaded Skirts, 90c; All Wool Suits, $3.50; Bicycle Suits, $2.50; Men's Suits, $1.90; Men's Solid Shoes, 72c; Bicycles 35 per cent. lower than anywhere at

THE FAIR, 4 and 6 Harrison St.

THE LATEST.

If in need of a Spring Bonnet, Hat, Walking Hat or Sailor, please call at THE LATEST, 157 Calhoun St.

BUSINESS DIRECTORY

UNDERTAKER.

ROBERT KLAEHN,
39 West Main.
UNDERTAKER.
LICENSED EMBALMER.
Telephones 1258 and 228 Main.
Office open day and night.

DRUGGISTS.

GROSS & PELLENS,
DRUGGISTS,
Corner Calhoun and Wayne Streets. Phone

BANKS.

HAMILTON NATIONAL BANK.
Capital $200,000. Surplus $225,000.
The Hamilton National Bank will pay interest at the rate of four (4) per cent. per annum on certificates of deposit if left four months.
President—Charles McCulloch.
Cashier—John Mohr, jr.

Capital $350,000. Surplus $140,000.
THE OLD NATIONAL BANK
S. W. Cor. Calhoun and Berry Sts
Stephen B. Bond, President.
Oliver P. Morgan, Vice-President.
Jared D. Bond, Cashier.
James G. Woodworth, Asst. Cashier.

White National Bank,
Corner Wayne and Clinton Sts.
CAPITAL $200,000.
SURPLUS $60,000.
Safe deposit boxes for rent.

DENTIST.

DR. McALISTER,
EXPERT DENTIST,
Fills teeth without pain. Rooms, 19-20 Pixley-Long Block. Graduate University of Michigan.

INSURANCE.

D. C. FISHER.
Insurance, Real Estate, Loans,
No. 22 East Berry street,
Fort Wayne, Indiana

LAWYER,
ABSTRACTOR OF TITLES,
INSURANCE,
Collection and Loan Agent.
JAMES E. GRAHAM,
Room 16, Bank Block, Fort Wayne, Ind
Stenographer and Notary Public in Office.

PHYSICIANS.

DR. B. GABD—To ladies' suffering from ailments peculiar to their sex, may consult me free of charge at my office 18 W. Wayne street. Telephone 245.

Remember the Name!
Indiana Medical & Surgical Institute
For the Successful Treatment of All Chronic and Private Diseases of Both Sexes.
DR. J. W. YOUNGE,
DR. W. R. MAYO,
No. 10 West Wayne Street.

A COSTLY ERROR.

FLOOD'S MISPLAY BRINGS HIM MILIATING DEFEAT.

A DOUBLE PLAY WAS IN SIGHT

WHEN TIM MISSED GEORGE REIMAN'S THROW.

DELUGE OF HITS FOLLOWED

AND MANSFIELD LEFT THE FIELD EASY VICTORS.

INTERSTATE STANDING.

	Won.	Lost.	Pct.
Mansfield	24	15	.615
Toledo	25	17	.595
Fort Wayne	23	21	.523
New Castle	20	19	.513
Youngstown	21	20	.512
Grand Rapids	20	21	.488
Dayton	15	25	.375
Wheeling	15	20	.366

The continual loss of games through errors makes the average base ball "fan" very sore. Defeat is taken hard enough at any time, but when one's favorite team loses a game that should have been certain victory it is hard to forgive the player responsible for defeat. This is why Tim Flood is not quite as big a favorite today as he was a few days ago. Tim has made many errors heretofore, but for the first time yesterday was defeat really traceable to his misplays. Still that's the game and the best player in the world might have done just what Tim did.

It was in the ninth and a man was on first and nobody out. Lowney was at bat and hit a puny little bounder to Reiman, who turned to throw the ball to second. Nobody was on the bag, but Tim Flood was en route there with all sails set. Just as he reached the bag Reiman threw the ball, which bounded into Flood's hands. Tim was too anxious to make a double play and fumbled, then dropped the ball, and two men were safe. The next man was out and that should have ended the game, but it did not. Flournoy singled and Keenan and Lowney, who should have been sitting on the bench, trotted over the rubber with the tying runs. Quinn's single sent Flournoy to third. Law flied out to Hollingsworth. Then Manager Lowney sent Hackett, the slender, auburn-haired twirler, to bat for Proctor and he batted the ball against the left field fence, sending Flournoy home with the winning run. And the "fans" mourned.

Previous to the fatal ninth the visitors had scored three runs as follows: Flournoy, the first man up in the first inning, hit the sphere over the left field fence for a home run; in the third Law also hit for a home run with nobody on base; in the eighth another run was scored on Flood's error and Belt's two-cushion hit.

Fort Wayne scored two in the third on Flood's single, Belden's base on balls, a stolen base, Letcher's single and "Doggie" Miller's two-bagger.

Another was scored in the seventh on Glasscock's single, a passed ball and Bell's poor throw.

Two runs were chalked up in the eighth on Bergen's single, Reiman's sacrifice, Flournoy's error, singles by Flood and Letcher and Bell's failure to hold an assist at the plate. Score:

FORT WAYNE.

	A.B.	R.	H.	P.O.	A.	E.
Flood, 2b	5	2	2	3	3	2
Belden, lf	4	1	1	1	0	0
Letcher, cf	4	0	2	1	0	0
G. Miller, rf	2	0	1	3	0	0
Gl'sscock, 1b	4	1	1	12	2	0
Kuehne, 3b	4	0	1	0	3	0
Holly, ss	3	0	0	1	2	1
Bergen, c	4	1	1	4	0	0
Reiman, p	3	0	0	1	4	0
Totals	33	5	9	26	14	3

*Two out when winning run came in

MANSFIELD.

	A.B.	R.	H.	P.O.	A.	E.
Flournoy, cf	4	2	2	5	0	1
Quinn, 2b	4	0	1	2	2	0
Law, lf	5	2	1	11	0	0
Proctor, rf	4	0	0	1	0	0
Belt, c	4	0	1	3	1	2
Beecher, 1f	4	0	1	3	0	0
Keenan, 3b	4	1	2	0	1	0
Lowney, ss	3	1	0	1	3	0
R. Miller, p	3	0	1	1	4	0
*Hackett	1	0	1	0	0	0
Totals	36	6	10	27	12	3

*Batted for Proctor in ninth.

Innings	1	2	3	4	5	6	7	8	9	
Ft. Wayne	0	0	2	0	0	1	2	0	0	5
Mansfield	1	0	1	0	0	0	0	1	*	6

Earned runs—Fort Wayne, 1; Mansfield, 2.

Two-base hits—Belden, G. Miller, Belt, R. Miller.

Home runs—Flournoy, Law.

Sacrifice hits—Reiman, Lowney, R. Miller.

Stolen bases—Flood, Glasscock.

First base on balls—Off Reiman, 2; off Miller, 4.

Struck out—By Reiman, 1; by Miller, 2.

Passed ball—Belt.

Double play—Reiman to Glasscock to Bergen.

Umpire—Colgan.

Time—1:45.

OTHER INTER-STATE GAMES.

WHEELING, 6; G. RAPIDS, 4.

Wheeling, W. Va., June 14.—Score:

Wheeling	2	1	0	0	0	0	2	0	1— 6
G. Rapids	0	0	1	0	2	0	1	0	0— 4

Batteries—Poole and Twineham, Campbell and Cote. Hits—Wheeling, 10; Grand Rapids, 7. Errors—Wheeling, 2; Grand Rapids, 1.

TOLEDO, 6; YOUNGSTOWN, 3.

Toledo, O., June 14.—Score:

Toledo	1	0	1	3	0	0	1	0	0— 6
Y'gstown	0	0	1	0	1	0	0	0	1— 3

Batteries—Butler and Arthur; Roach and Latimer. Hits—Toledo, 12; Youngstown, 7. Errors—Toledo, 2; Youngstown, 5.

GAME POSTPONED.

Dayton, O., June 14.—The Dayton-New Castle game scheduled to be played here was postponed on account of rain.

NATIONAL LEAGUE STANDING.

	Won.	Lost.	Pct.
Brooklyn	37	12	.755
Boston	32	15	.681
Philadelphia	28	19	.596
Chicago	28	20	.582
Baltimore	27	20	.574
St. Louis	27	20	.574
Cincinnati	23	23	.500
New York	22	26	.458
Pittsburg	21	26	.447
Washington	17	32	.347
Louisville	14	34	.292
Cleveland	8	37	.178

NATIONAL LEAGUE.

Baltimore, 10; Brooklyn, 3.
Pittsburg, 10; Cleveland, 6.
Philadelphia, 11; Washington, 10.
New York, 6; Boston, 4.

WESTERN LEAGUE STANDING.

	Won.	Lost.	Pct.
Minneapolis	24	19	.558
Indianapolis	22	18	.550
Columbus	21	18	.538
Detroit	21	20	.512
St. Paul	21	20	.512
Milwaukee	21	21	.500
Buffalo	17	23	.425
Kansas City	17	25	.405

WESTERN LEAGUE.

Indianapolis, 5; St. Paul, 3.
Columbus, 4; Milwaukee, 2.
Kansas City, 8; Buffalo, 5.
Minneapolis, 4; Detroit, 2.

NOTES OF THE GAME.

The Fort Waynes left this morning for Wheeling, where they will tomorrow begin a series of three games. Swaim will pitch the first game.

Youngstown will probably play in this city next Sunday, one of the games between the two teams having been transferred from August to June 18. Toledo will be here next Monday and begin its first series of the season in Fort Wayne.

Swaim, Guese, Reiman and Kelb should make as strong a quartet of twirlers as there is in the Interstate.

Hollingsworth will not play in the Wheeling games, he having been called to his home in Greencastle by the dangerous illness of his mother. Kuehne will take care of short and "Doggie" Miller will play third, with George Reiman in right field.

"Chic" Stahl lined out two singles yesterday, scored a run and accepted one fielding chance. His record of six hits in one game made ten days ago has not been equalled in years in the big league.

"Smoke" Brodie has signed with Dayton and Rapp and Smith have been released.

Flournoy, the Mansfield center fielder, is one of the best batters in the league and is almost always certain for a couple of bingles in every game.

The Fort Wayne Stars were beaten 6 to 3 at Huntington Tuesday. Gaffney and McCarty were the Stars' battery.

CLOSING CHICAGO PRICES.

Chicago, June 14.—Wheat—July, 75½c; Sept., 76⅝c; Dec., 77¾c.

Corn—June, 34⅞c; July, 34⅜c; Sept., 34¾@34½c; Dec., 33⅝c.

Oats—June, 24⅞c; July, 23⅞c; Sept., 21⅛c; May, 23⅞c.

Pork—June, $8.22½; July, $8.22½ @8.25; Sept., $8.42½.

Lard—June, $5.02½; July, $5.02½; Sept., $5.15.

Ribs—June, $4.67½; July, $4.67½; Sept., $4.80.

Flax—Cash N. W., $1.05½; S. W., $1.03; July, $1.03; Sept., 95c; Oct., 94½c.

Subscribe for THE SENTINEL.

HAMILTON IT IS.

HE IS CHOSEN SCHOOL TRUSTEE BY THE COUNCIL.

THE FIRST VOTE WAS 13 TO 5.

GAS COMPANY SUBMITS A COMMUNICATION TO COUNCIL.

WANT TO SINK MORE WELLS.

THE CITY ATTORNEY'S SALARY WAS INCREASED $250.

At the meeting of the city council last evening Allen Hamilton was elected trustee of the public schools to succeed W. P. Cooper, whose term had expired.

Immediately after roll call Councilman Scheid moved that the rules be suspended and that a school trustee be elected. The motion carried and Mayor Scherer appointed Councilmen Lennart and Ehrman tellers. Councilman Hosey nominated Allen Hamilton and Councilman Bauer named Mr. Cooper for re-election. There were eighteen councilmen present and one ballot settled the election in favor of Mr. Hamilton, who received thirteen votes to Mr. Cooper's five. There was a round of applause as soon as the result was announced and the winner was called on for a few remarks. He expressed his thanks and later all the councilmen and visitors at the meeting smoked "Gruber's Best" at Mr. Hamilton's expense.

Communications were received from the mayor and comptroller and referred to the proper committees.

The following communication was received from H. C. Paul and after some discussion was referred to the committee of the whole:

"The uncertainty of the supply of gas, the immense expense necessary to maintain and re-enforce the diminishing output of our wells makes it imperative that the company should know what return is to be made to them in consideration of the large outlay necessary to maintain natural gas service in this city. No work is now in progress. It will require the drilling of at least forty (40) new wells at once to replenish our gas supply. In addition to this a large amount of work on pumping plant, as well as extensions in the field, are necessary. A very burdensome advance has already taken place in price of pipe and very tardy delivery of the same is the best that now can be promised. If our request is granted the company will drill as fast as possible until at least forty (40) wells, and make the additional outlay for extension in the field and pumping plant originally contemplated. I sincerely and earnestly urge upon your honorable body the prompt acceptance of the proposition made your worthy committee on natural gas, and further desire that this communication shall be construed in the spirit in which it is made. It is the desire of this company to charge only the present rates for gas until May 1, 1900, and that the question of new rates not be taken up until after January 1, 1900, in harmony with our ordinance. If this meets the approval of your honorable body we would be glad to have you pass such resolutions as will definitely settle the question of rates for the time specified, after which we will be glad to take up the question of rates and the future of natural gas for this city.

"Very respectfully yours,'

"Fort Wayne Gas Company.

"By Henry C. Paul, Act. President."

Sylvester McMahon, chairman of the finance committee, submitted an ordinance fixing the salaries of the city officials and employes and it was referred to the committee of the whole.

An ordinance regulating the collection of garbage, another prohibiting the hauling of traction engines through the streets and of any engines whatever over asphalt streets, were read and then the council went into executive session and discussed the salary ordinance.

When they emerged from the secret session the salary of the city attorney had been raised $250 per annum, and other salaries had been increased monthly as follows: Weighmaster, from $55 to $60; poundmaster, from $40 to $45; police patrol drivers, from $50 to $55. The police clerks and patrolmen had asked for an increase, but were turned down, only five of the councilmen favoring the motion to increase their salaries.

During the evening there was a set-to between Councilman Poirson on one side and Mayor Scherer and Councilman Bauer on the other. Mr. Poirson submitted a resolution calling on the mayor and board of safety for reasons for the discharge of J. W. Peariman, newly appointed fireman, and Mr. Bauer and the mayor didn't want the second ward councilman to talk on the resolution. Mr. Poirson stood his ground, even after the mayor had inconsiderately ordered him to sit down, but finally desisted after the resolution had been referred to the board of safety. More fun is promised on the question at some future meeting and a number of democrats have a big, long knife out for his honor. It is being whetted and the result is yet in doubt, although the mayor seems to have the whip-hand in the controversy.

DEATHS AND FUNERALS.

HUNTER.

James L. Hunter, who has been a resident of Fort Wayne for more than sixty years, died yesterday at his home, 153 Hayden street, from paralysis. Mr. Hunter was sixty-nine years of age and came to this city when a boy of seven. He was widely known and a prominent member of Sion S. Bass post, G. A. R. Surviving him are the widow and five children—John L. Hunter, Mrs. Dr. Biewend, of St. Louis; Mrs. Mary Emerick, George F. Hunter and Miss Matilda Hunter.

Funeral services will be held Friday afternoon at 1:30 o'clock from the residence, Rev. Wagenhals officiating.

SINES.

William A. Sines, of Arcola, died this morning at the home of his brother-in-law, William E. Burt, 15 Summit street, this city, of bronchial catarrh, at the age of 27 years. Mr. Sines came to the city yesterday to take medical treatment, but his disease had progressed too far and he died this morning. The remains were shipped this afternoon to Arcola, where the funeral will be held Friday morning.

COLLINS.

The funeral services of Mrs. M. J. Collins will be held Thursday afternoon at 3:30 from the residence of W. H. Kelsey, corner of Eckart and Hanna streets, and at 4 o'clock from the Baptist church, Rev. Henson officiating.

RINCKER.

The funeral of Joseph Rincker will be held Thursday morning at 8:30 from the residence, 52 Gay street, and at 9 o'clock from St. Peter's Catholic church.

LINK.

The funeral services of Adam Link will be held from the residence, 102 East Main street, Thursday afternoon, at 2 o'clock. Rev. Dr. Moffat will officiate.

LASSUS.

The funeral of little John Lassus, who was fatally burned yesterday, will be held Thursday morning at 9 o'clock from the Church of the Precious Blood.

TILE LAYERS IN CONVENTION.

Pitsburg, Pa., June 14.—The Mosaic and Encaustic Tile Layers and Helpers' International union is holding its annual convention in this city. Delegates are present from all parts of the country. The principal question under discussion is the amalgamation of all the tile layers' unions in the country into one compact body. At present several of the large eastern cities have separate unions. Election for secretary-treasurer resulted in the choice of James McIver, of Washington, D. C.

SENTENCED FOR LIFE.

Bowling Green, Ohio, June 14.—Paul Zeltner, one of the slayers of Attorney E. W. Westenhaver, was today found guilty of murder in the first degree, with a recommendation for mercy, which saved him from electrocution. The jury was out sixteen hours, returning a verdict at 8 o'clock this morning. Judge Schaufelberger at once sentenced Zeltner to the penitentiary for life, without a chance of pardon. John Zeltner, a brother, will now be tried on the same charge.

SOME JUDGMENTS.

In the circuit court Rhinesmith & Simonson obtained judgment for $325.98 against Henry Nieter.

Murphy, Masey & Co. sues Paul E. Wolf for $125. Vesey & Heaton are attorneys.

Amanda Gump obtained a judgment for $941.50 against David Reinhold, executor of the estate of Henry Reinhold.

GIRLS RELEASED.

Lulu May Fulton and her little sister, Isora, were arraigned in the circuit court yesterday afternoon for the theft of a bicycle. Judge O'Rourke found the elder girl, Lulu May, guilty, but suspended sentence to the reform school during good behavior. The little one, Isora, the judge sent home.

Thomas Tiernan and family leave tomorrow morning to attend the commencement exercises at St. Joseph's college, Collegeville, Ind. Mr. Tiernan's son is one of the graduates, and will be valedictorian of the class.

BUYS ALL THE VACANT LOTS.

LOUIS F. CURDES PURCHASES EWING GROVE ADDITION.

Well-Known Real Estate Agent Invests in $17,000 Worth of City Property.

Another good-sized deal in Fort Wayne real estate was consummated this morning when Louis F. Curdes, the real estate agent, purchased from Thomas B. Shoaff all the vacant lots in Ewing's Grove addition. The price paid was $17,000.

The property is in a residence district and is bounded by Baker and Brackenridge streets and Fairfield avenue. There is something like twenty lots in the purchase and Mr. Curdes made the transaction solely as an investment. The property is within easy reach of the railroads and many factories and will be popular as a site for homes. The new purchaser will at once place the property upon the market and push its sale, disposing of the lots or building homes thereon for purchasers. The tract will doubtless soon be filled with pretty residences.

DISCOVER ANOTHER WIFE.

Pittsburg, Pa., June 14.—Two months ago William J. Wright, one of the owners of the Phoenix brewery, died. He left a will and a $500,000 estate. Among his bequests was one of thirty shares of stock "to my daughter in Chicago." This was the first knowledge his wife had that he had such a daughter. When the executors went to look up the Chicago daughter they were astonished to find also a Chicago wife. The latter, it is said, was deserted by Wright, or "William J. Moran," which, it is alleged, was his name twenty-four years ago. Claiming to be the first lawful wife, the Chicago woman demands one-third of the estate. The Pittsburg wife, who has been prominent in charitable movements, is prostrated at the discovery.

WILL FORM CABINET.

Paris, June 14.—M. Poincare was summoned to the Elysee by President Loubet this morning for the purpose of entrusting him with the formation of a cabinet. M. Poincare expressed great reluctance to again entering public life, but requested M. Loubet to grant him till tomorrow to form a ministry, as he has been unable to see certain gentlemen he is desirous of consulting.

MARRIAGE LICENSES.

Edward L. Baker and Edna Lehman.

Adam Keesler and Lottie A. Sauder.

Alois Dittig and Elizabeth Weisenberger.

Ernest L. Beester and Lillian Winters.

BIG JUDGMENTS.

In the superior court Judge Hench rendered the following judgments against L. M. Ninde et al.; Susan Moderwell, $8,281.75; Rebecca H. Ninde, $4,125; Mary Zollinger, $1,617.50; Anna Lamond, $178; J. A. Armstrong, $1,068.

KIDNAPER PLEADS GUILTY.

New York, June 14.—Bella Anderson, alias Carrie Jones, pleaded guilty in the criminal branch of the supreme court today to the indictment for kidnapping Marion Clark. She was remanded to the tombs.

Hon. S. E. Morss, of the Indianapolis Sentinel, is in the city, visiting with relatives.

Brush the Hair.

The very best brushes should always be chosen, and at the very least 100 strokes a day should be vigorously administered. The bristles of the brush should not be so hard as to drag the hair out, nor should they be yielding. It is useless to brush the hair unless the skin of the head be brushed as well. The friction stimulates it and makes the hair glow. Brushing the hair with languid strokes is useless. Vigor and intention are necessary to produce a really good effect and induce the bright, healthy gloss that hair should have.

It Bore Fruit.

Ripley (Ohio) Bee: An exchange in a town not far away printed an item to the effect that a certain resident, whose name it did not mention, had better stop kissing his hired girl or it might get found out. Twenty-seven married men called on the editor and immediately stopped their paper and accused him of interfering in their domestic affairs.

Elephants as Nurses.

Siamese women intrust their children to the care of elephants, who are careful never to hurt the little creatures; and if danger threatens, the sagacious animal will curl the child gently up in his trunk and swing it up and out of harm's way upon its own broad back.

SEVERAL MIRACULOUS CURES

Have Already Been Effected by the British Doctors in the Fruit House Block—They are Giving Their Services Free for Three Months to All Invalids Who Call Before July 1st.

A staff of eminent physicians and surgeons from the British Medical Institute have, at the urgent solicitation of a large number of patients under their treatment in this city, established a permanent branch of the Institute in this city in the Fruit House block, rooms 6 and 7.

These eminent gentlemen have decided to give their services entirely free for three months (medicine excepted) to all invalids who call upon them for treatment between now and July 1st. These services consist not only of consultation, examination and advice, but also of all minor surgical operations.

The object in pursuing this course is to become rapidly and personally acquainted with the sick and afflicted, and under no conditions will any charge whatever be made for any services rendered for three months, to all who call before July 1st. Therefore, the most humble in circumstances can avail themselves of the services of these eminent physicians.

The doctors treat all forms of disease and deformities, and guarantee a cure in every case they undertake. At the first interview a thorough examination is made and, if incurable, you are frankly and kindly told so, also advised against spending your money for useless treatment.

Male and female weakness, catarrh and catarrhal deafness, also rupture and all diseases of the rectum are positively cured by their new treatment.

Office hours from 9 a. m. to 8 p. m.
No Sunday hours.

A TRADE GETTER.

We have lost trade by being out of Ramon's Liver Pills and Tonic Pellets. We can seldom ever induce a customer to take any other as a substitute for them when they have once tried Ramon's.—Justice & Fletcher, Crossville, Ala. For sale by Gross & Pellens, 94 Calhoun street. 18-tf

DR. S. H. HAVICE,
PRACTICE LIMITED TO
Eye, Ear, Nose and Throat.
Office Hours:—8:30 to 12 m, and from 2 to 4 p. m.
26 W. Wayne St. Fort Wayne, Ind.

EMMETT MARTIN,
Manufacturer of the
Martin-Back Water Trap,
For cellars and basements, and UNION HEATER for bath. Lathe and all kinds of Machine work. Telephone 379 South
Corner Hanna and Buchanan.
Dealer in Crock Sewer Pipe. 2-15-m3

A Fine Line of the Poets

Cloth bound, in red, green, dark brown; excellent paper, clear type; just for commencement presents; for 69 CENTS this week.

We also keep all the popular new books in stock; another case just received.

LEHMAN BOOK & NEWS CO.,
81 Calhoun St.

ARTISTIC HOME DECORATIONS BY
H. A. KIRCHOFER.
Painted and Woven . . . Tapestries
Fresco Painting and . . Wall Tinting.
15 Arcade Block.
Office Phone 1302 Main.
Residence Phone 161 South.

Meyer & Stock,
Architects
Plans and estimates furnished on application.
Your correspondence and patronage solicited.
German and English Spoken.
108 Calhoun St.

MONARCH Sewing Machine Oil.
For Sewing Machines, Typewriters, Fire Arms, etc. The Highest Grade. Get it from your dealer.
Baird Bros. & Co., Cleveland, O.

HOW IS YOUR STOCK OF

BOYS' and MISSES' STOCKINGS.

Don't forget that No. 15 "LEATHER" stocking--Black Cat Brand-- is the heaviest and strongest boys' stocking on earth, and that when once used, are always wanted. Sizes from 5 1-2 to 10.

—Price 25 cents a pair.

GEO. DeWALD & CO.,

Cor. Calhoun & Columbia.

MONEY.
MONEY.
MONEY.
MONEY.
MONEY.
MONEY.
MONEY.
MONEY.
MONEY.

You can borrow of us on your furniture, piano, horses and wagons, carriages or any like valuable security, from $10.00 to any amount.

All property is left in your possession; nothing is moved out of the house.

You have the privilege of paying it back in very easy installments.

All business of every kind held in strict confidence.

It will pay you to get your loan of us.

INDIANA MORTGAGE LOAN COMPANY,
ROOM 3 ARCADE.
UPSTAIRS.

Open Saturday evenings from 7 to 8:30.

MONEY.
MONEY.
MONEY.
MONEY.
MONEY.
MONEY.
MONEY.
MONEY.
MONEY.

D. D. WEISELL
DENTIST
34 Calhoun St.

DR. GEO. M. FAIRFIELD, Asst
The Oldest, Largest and Most Reliable Dental Parlors in Fort Wayne.

Teeth Extracted Without Pain.

Set of Teeth	$5.
Gold Crowns	5.00
Porcelain Crowns	5.00
Bridge Work	5.00
Gold Fillings	$1.00 up
Silver Fillings	50c up

VITALIZED AIR FREE.

25 years of reputable practice in Fort Wayne is the unwritten guarantee of our reliable workmanship.

Hours from 8 a. m., to 8 p. m.

Fly Time is Buy Time

FOR SCREEN WINDOWS, SCREEN DOORS AND WIRE CLOTH.

We have a large and complete stock for you to select from. Screen work built to order on short notice. RUBBER HOSE, HOSE REELS, LAWN MOWERS AND SPRINKLERS AT

C. C. Schlatter & Co.,

HARDWARE, WHITE LEAD, OILS AND VARNISH.

98 AND 40 EAST COLUMBIA ST.

MONEY TO LOAN

At lowest rate on furniture, pianos, horses, wagons, carriages, etc., and leave the property in your possession.

Payments arranged on the monthly installment plan or to suit you.

Business strictly confidential.

Fort Wayne Mortgage Loan Co., Room 21, Bass Blk., over First National Bank, 77 Calhoun. Take elevator to fourth floor.

Let us send you a ton of COAL Or a load of GOOD WOOD.

GEO. H. KRUDOP, Cor. Francis & Hayden.

Both telephones 135. Prompt delivery one of our specialties. BLACKSMITH COAL.

The Work and the Wages.

The skill and experience that are acquired only by years of study and practice have a cheap imitation. People are generally so little informed concerning the real value of dental work that they are very easily led to pay either too much or too little.

If you pay too much—more than a fair price for the best work—you get less than you pay for. If you pay too little to make the best work possible you will get work worth worse than nothing—which is less than you pay.

Choose fair charge—and get only best work.

U. S. DENTAL PARLORS.

DRS. J. A. & J. W. WILLIAMS, Managers.
Phone 1173. 18 Calhoun Street.

MONEY

To loan on low interest rates with easy payment terms. 4 1-2 per cent., 5 per cent., 5 1-2 per cent., 6 per cent. Rate of interest determined by size of loan and character of security. Apply at law office of Vesey & Heaton. 20tf

Torturing Disfiguring Humors

Itching, Burning, and Scaly Eruptions of the Skin and Scalp with Loss of Hair

CURED BY CUTICURA.

The treatment is simple, direct, agreeable, and economical, and is adapted to the youngest infant as well as adults of every age. Bathe the affected parts with Hot Water and CUTICURA SOAP to cleanse the skin of crusts and scales, and soften the thickened cuticle. Dry, without hard rubbing, and apply CUTICURA Ointment freely, to allay itching, irritation, and inflammation, and soothe and heal, and lastly take the CUTICURA RESOLVENT to cool and cleanse the blood. This treatment affords instant relief, permits rest and sleep, and points to a speedy, permanent, and economical cure when all other remedies and even the best physicians fail.

Sold everywhere. Price, THE SKIN, $1 size, CUTICURA SOAP, 25c; OINTMENT, 50c; RESOLVENT (half size), 50c. POTTER DRUG AND CHEM. CORP., Sole Prop., Boston. "How to Cure Humors," 64-page book, free.

Office Phone 261. Residence Phone 1047

Robert Spice,

PLUMBER, STEAM and GAS FITTER.

48 MAIN W. STREET.

CALL ON US.

Best Flour, $1.05; large sack.
Best Potatoes, 55c bushel.
Choice Rio Coffee, 9c lb.
Preserving Kettles, large, 40c and 45c each.
Asbestos Mats, 4c each; 3 for 10c.
Fibre Water Pails, 23c each.

EAST LEWIS ST. CASH STORE,
S. GANZER, Prop.

FOR COMMENCEMENT PRESENTS!

Traveling cases, pocketbooks, card cases, etc.
Gibson's "Sketches and Cartoons."
Gibson's pictures, framed.
The poets, in all editions, from 25c up.
Fine books in sets.
Best books on Art.
Best books on Music.
Rare books for the book lover and all the leading books of the day at lowest prices.

LEHMAN BOOK & NEWS CO.,
81 Calhoun St.

A. Hattersley & Son

PLUMBERS,

STEAM AND GAS FITTERS.

48 E. Main Street
Fort Wayne, Indiana.

LOCAL NEWS.

Will Wiggins is the guest of friends at Terre Haute.

Alex White left yesterday for New York on a business trip.

Henry Koehlinger returned from a business trip to Peru today.

Harry Sweer has returned from Ann Arbor for the summer vacation.

C. E. Gouty, of Anaconda, Mont., is the guest of his parents in this city.

George P. Evans went to New York yesterday to look after business interests.

Daniel Noonan has recovered and has been discharged from St. Joseph hospital.

Theodore Frank has gone to Mt. Clemens, Mich., and will be absent several days.

Mrs. George Stephan, of Cincinnati, is visiting Mrs. James Lonergan, of Erie street.

The women's work room, provided by the Associned Charities, has been closed for the summer.

J. Blackburn and family have returned from Goodland, Ind., where they have been visiting.

Miss Mabel Lawson returns tomorrow from St. Louis, where she has been the guest of friends for several weeks.

The wooden wedding anniversary of Mr. and Mrs. August Siemon was happily celebrated Monday evening by relatives and a few intimate friends.

The mother of R. O. Rankin, of the Wayne hotel, died yesteray at Nashville, Tenn. Mr. Rankin is at the old home and will remain until after the funeral.

Rev. Otto Erbe, of St. Louis, will be the guest of Otto Herbst, of this city, for a short time, after which he will go to Omaha, Neb., where he will preach.

The university of Notre Dame has but one Fort Wayne graduate this year—Joseph Hiney—who completes the law department course with much honor.

A mandolin and guitar recital will be given at the Berry street M. E. church Tuesday evening, by the pupils of Charles Alexander, assisted by Mrs. S. C. Moffat.

P. J. Cullen and family have returned from Convoy, Ohio, where Mr. Cullen was summoned to attend his father, who was seriously ill, but who has since improved.

Miss Argenta Chapin and Miss Turner, of Indianapolis, leave this evening for New York, and Miss Elizabeth Chapin will follow Thursday. The ladies sail for Europe on Saturday.

The members of the training class of the public schools gave a picnic at Robison park yesterday afternoon to their instructors and the teachers of the Lakeside school. Miss Lola Walters will give an entertainment for the training class at her home Saturday afternoon.

Bids were opened at the office of Architect Kendrick for the remodelling of the house situated at 24 West Wayne street, owned by D. C. Fisher. The front of the house will be extended so that it will be in line with the building to the west which fronts on the street. Several offices will be added, and when completed will be occupied by Mr. Fisher and used as an insurance office.

The pay rolls of Company G, which have been open at the Gruss & Pellens drug store since Monday, are being rapidly filled up and it is expected that they will be ready to forward to Indianapolis within a short time. Blanks have been sent to members of the company residing out of town, which they will fill out and return. There were eighty-seven men in the company and of these twenty-five have already signed the rolls.

Next Monday night the Elks of the city and their friends will leave over the Wabash on the 8:15 train to attend the national carnival at St. Louis. A special sleeper will be attached to this train for the use of the Elks, and the plan is now open at County Auditor William Meyer's office. The St. Louis Elks have raised $15,000 for the entertainment of their guests, and the carnival will be the greatest ever held under the auspices of that order.

Verne Keys, who resides with his parents at 323 West Jefferson street, was injurel while learning to ride a bicycle. He was riding on the street in front of the house about 8 o'clock Monday evening, and as it was dark did not notice a buggy which was standing in front of his home. In turning in to the curb he collided with the rear wheel of the rig and was thrown to the ground, sustaining a bad cut on the head. He was taken to his home, where a doctor attended his injuries.

A man driving at a reckless pace on Calhoun street ran over Mrs. Burhan, who was alighting from a car at the corner of Lewis and Calhoun streets last evening. She was knocked insensible by the horse striking her, and both horse and buggy passed over her. The driver of the rig made off at high speed without waiting to see what damage he had done. Mrs. Burhan was removed to the home of her daughter at 122 West Creighton avenue and Dr. I. M. Rosenthal was summoned. He stated that no bones were broken, though the injured woman was suffering from painful hurts.

Miss Esther McDonald dislocated her knee by a fall at her home, Monday evening.

W. S. Osborne, editor of the Kendallville Daily Sun, was in the city yesterday.

Regular meeting of Fort Wayne Ruling, 662, F. M. C., will be held this evning.

Mr. and Mrs. Gustave A. Selle have taken up their residence at 33 East Third street.

Miss Gail Hill, of Lincoln, Neb., is the guest of Mrs. Douglass Branstrattor, west of the city.

Miss Gibson, who has been the guest of Miss Alice Crane, leaves today for her home at Sharon, Pa.

Mrs. Frank Eiter, Mr. and Mrs. Frank Mutzfelt and F. P. Frederick, of Auburn, were guests of Mrs. F. E. Eiter, of 17 Eliza street.

Mrs. Per Dahl will give a recital Thursday evening at the Fort Wayne club, in which a number of prominent musicians will take part.

Mrs. Fannie Merriman, of Decatur, underwent a critical operation at Hope hospital yesterday. It was entirely successful and her condition is very encouraging.

At the meeting of Universal Brotherhood and Theosophical society this evening, at their hall, 32 Calhoun street, the subject, "Cycles," will be discussed. The meeting is open to the public.

Councilman J. J. Bauer, of the Fourth ward, will leave for Indianapolis tonight. He is a member of the committee on arrangements for the reception of the supreme members of the Ancient Order of United Workmen.

Mrs. Ed. Dierkes, of 11 McClellan street, underwent an operation for appendicitis at St. Joseph hospital this morning, performed by Drs. G. C. and G. B. Stemen, Dr. Enslen and Dr. Lomas. Mrs. Dierkes is reported to be improving nicely.

Word has been received from Dr. Schrader by Dr. Wallace. Dr. Schrader states that the climate in the altitude of Denver did not agree with him, and he has again returned to Central City, Neb. His health has greatly improved since his visit in the west and he expresses his intention of returning home about September 1st.

There is a most novel exhibit in the show window of the Rurode dry goods store which attracts a great deal of attention. There are several hundred silk worms feeding on their favorite food, the leaves of the mulberry tree and the osage orange tree. It is a splendid lesson in natural history, and a sight which none should miss seeing. The worms were imported from France, one of the largest silk producing countries in the world.

The pupils of Miss Anna Trenam's class in the Jefferson street school have a most ingeniously constructed map of the United States on exhibition in one of Rurode's windows. In the construction of each state the principal product of that state is used, thus wool for Ohio, tobacco for Kentucky, and the oil region is indicated by a tin barrel cut open and labelled "oil." Bits of metal show where it is principally mined, and there are other unique features which make the map well worth seeing.

THE OLD WAY.

Of Treating Dyspepsia and Indigestion by Dieting a Dangerous and Useless One.

We say the old way, but really it is a very common one at the present time and many dyspeptics and physicians as well consider the first step to take in attempting to cure indigestion is to diet, either by selecting certain foods and rejecting others, or to greatly diminish the quantity usually taken, in other words the starvation plan is supposed by many to be the first essential.

The almost certain failure of the starvation cure has been proven time and again, but still the moment dyspepsia makes its appearance a course of dieting is at once advised.

All this is radically wrong. It is foolish and unscientific to recommend dieting to a man suffering from dyspepsia, because indigestion itself starves every organ, every nerve and every fibre in the body.

What the dyspeptic wants is abundant nutrition, which means plenty of good, wholesome well cooked food, and something to assist the weak stomach to digest it. This is exactly the purpose for which Stuart's Dyspepsia Tablets are adapted and this is the method by which they cure the worst cases of dyspepsia; in other words, the patient eats plenty of wholesome food, and Stuart's Dyspepsia Tablets digest it for him. In this way the system is nourished and the overworked stomach rested because the tablets will digest the food whether the stomach works or not. One of these tablets will digest 3,000 grains of meat or eggs.

Your druggist will tell you that Stuart's Tablets is the purest and safest remedy for stomach troubles and every trial makes one more friend for this excellent preparation. Sold at 50 cents for full sized package at all drug stores.

A little book on cause and cure of stomach diseases mailed free by addressing F. A. Stuart Co., Marshall, Mich.

NOBLES OF THE MYSTIC SHRINE

Excursion to Buffalo via Nickel Plate road account annual meeting of above order June 14th and 15th. Tickets on sale June 12th and 13th at one fare for the round trip. Your choice of three fast express trains daily. Palace sleeping cars, superb dining car service and elegant equipment. Ask agents Nickel Plate road for particulars.

31-1-7-8-14 w31-t3

WABASH EXCURSIONS.

ELKS, St. Louis, Mo., $10.00 round trip. Tickets on sale June 18-19-20, good to return until June 25.

CHRISTIAN ENDEAVOR (Y. P. S. C. E.), Detroit, Mich., $4.11 round trip. Tickets on sale July 3-4-5-6, good to return until July 15th, and by special arrangement until August 15th. This rate applies via either rail or steamer from Toledo.

NATIONAL EDUCATIONAL ASSOCIATION, Los Angeles, Cal., $68.00 round trip, permitting variable routes. Tickets on sale June 25 to July 8, good to return until September 4th.

HOMESEEKERS' EXCURSIONS WEST, first and third Tuesdays of each month, at rate of one fare plus $2.00 for round trip. Return limit twenty-one days.

TOLEDO and PUT-IN-BAY, every Sunda. Toledo, $1.00; Put-in-Bay, $1.60 round trip.

AROUND THE GREAT LAKES. Tickets now on sale to Mackinac Island, Cleveland, Buffalo, Chicago, Duluth and many other points. Round trip rate to Mackinac Island via Toledo and D. & C. steamers, only $11.30. No dust, no smoke, no cinders, a delightful outing.

Telephone No. 6. 10tf

CASTORIA
For Infants and Children.
The Kind You Have Always Bought
Bears the Signature of Chas. H. Fletcher.

Ladies tailoring is one of our specialties. Call and examine our line of ladies' goods. O. Schmidt, 57 E. Berry St. 27tf

REMOVAL.

The offices of the Williams Brothers, Henry M. Williams, and of George D. Crane, accountant and abstractor of titles, formerly corner Berry and Clinton streets, opposite post office, are now in the Hattersley building (bay window front), 24 E. Wayne, opposite High school. 2-tf

Mothers be sure and use "Mrs. Winslow's Soothing Syrup" for your children while cutting teeth. It is the best remedy of all. May 8tod&w

THE GREATEST BARGAIN OF THE SEASON.

L. Mohr will take orders until the 20th of the present month for 1899 Victor Chain Driven Bicycles for $28.00 net cash. 9-8t

Put a little Satisfaction Bouquet on your hat and you can smell the sweet perfume for six months. Try it. For sale by all druggists.

Our line of men's goods for spring and sumer wear is complete. Prices the lowest consistent with good work. G. Schmidt, merchant tailor, 57 E. Berry St. 27tf

Desk Fan Motors, adjustable to two speeds.
A. HATTERSLEY & SONS.
6tf 46 and 48 E. Main St.

WANTED.

WANTED—If you want to borrow money, see "ad" on first page, first column. Room 3, Arcade, upstairs. 13-tf

WANTED — Four good hustling agents can secure a good paying business by applying to room 6, Arcade. 14-6t

WANTED—Experienced street car motormen to work out of town. Apply at room 4, Grand Central Hotel, No. 101 Calhoun. 14-2t

WANTED—Men, our illustrated catalogue explains how we teach barber trade in two months; mailed free. Moler Barber College, Chicago, Ill. 10-6t

WANTED—Your printing. Prepared to do all kinds of work. Rubber stamps well made and made promptly. Aldine Printing House, Will G. Bates, proprietor, 63 East Berry street. Home 'phone 414. tf

WANTED—Faithful persons to travel for old house; straight, bona fide salary $780 a year and expenses; reference. Enclose self-addressed stamped envelope. A. J. Munson, Secretary, Chicago. 14-17

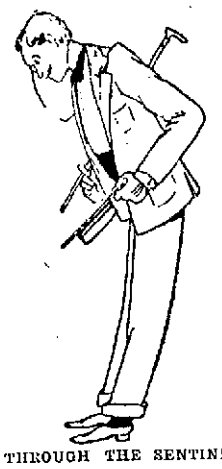

Bow To the People of Fort Wayne and Allen County

THROUGH THE SENTINEL WANT COLUMNS. THAT'S THE CHEAPEST, QUICKEST AND BEST WAY TO GET AT ALL THE PEOPLE WHO WILL BE IN A POSITION TO FILL YOUR WANTS.

IF YOU WANT TO BUY A NEW HOUSE OR RENT AN OLD SHOT GUN, IF YOU WANT A THREE-DOLLAR ERRAND BOY OR A TWENTY-FIVE DOLLAR POSITION, TRY A SENTINEL WANT AD.

THE SENTINEL WANT COLUMNS DISSIPATE ALL WANTS.

WANTED.

WANTED—A good cook; best wages; small family; no washing. 240 W. Berry street. 12-tf

WANTED—A cook; small family; good wages; no washing. At 240 West Berry street. 5-tf

WANTED—To loan money on city property; good loans at 4½, 5, 5½ and 6 per cent. W. E. Doud. 26tf

WANTED—A good girl for general housework; best of wages paid to right party. Apply to 144 East Washington street. 13-tf

WANTED—At Mrs. Fitzgerald's Employment office, 39 W. Washington street, girls for good places in and out of city. Several places for housekeepers. 16-1m

WANTED—Lawn mowers sharpened and repaired at the South Wayne Novelty works, No. 39 South Miner St. Called for and returned. Phone 172 South. C. A. Howell. 25-tf

WANTED—Patentable ideas; large demand for useful novelties; something simple preferred. W. G. Burns, solicitor of patents, 80 Calhoun street, Fort Wayne, Ind. 10tf

WANTED—A lady living in the suburbs will take, for its keeping, a safe driving horse for parties leaving the city for the summer; best of references. Address Box 6, Sentinel. 12-6t

WANTED—An experienced salesman to sell our Giant Boiler Compounds—now in use throughout the country; liberal terms and exclusive territory given. Giant Boiler Compound Co., Cleveland, Ohio. 12-6t

WANTED—To trade twenty-eight acres of land in Grant county, Ind., and very desirable property in Jonesboro, Ind; will trade for Fort Wayne property. For further particulars address L. M., care Sentinel, or H. Oliver, Jonesboro, Ind.

FOR RENT.

FOR RENT—Store room at 50 Harrison st. Inquire of L. M. Ninde & Son. 23tf

FOR RENT—2 furnished rooms, one front, one side. Inquire 9 East Wayne street. 9-6t

FOR RENT—Furnished rooms; bath and all modern conveniences; suitable for gents. 27 East Washington street. 9-6t

FOR RENT—One nicely furnished front room; suitable for light housekeeping. Inquire at 123 W. Jefferson. 13-tf

FOR RENT—If you want money on household goods see "ad" on third page, first column. Room 3, Arcade, upstairs. 13tf

FOR RENT—2 very desirable furnished rooms; complete for light housekeeping; no children. Apply 172 Holman street.

FOR RENT—New 7-room house, 90 Buchanan street; bath; soft water in kitchen. Apply to Glutting & Bauer or 35 Douglass ave. 8-6t

FOR RENT—A nicely furnished room with board; bath and all modern conveniences; can also accommodate a few table boarders. At 29 East Washington. 27-1mo

FOR RENT—3 good modern residences; first, Spy Run ave., opposite monument; second, near cor. Hanna and E. Washington; third, East Berry street; prices reasonable. W. E. Doud, Agt.

FOR RENT—Half basement room, adjoining Bruder's jewelry corner, East Wayne, opp. Fruit House; good room for real estate office, barber shop, or other purposes; cool in summer, warm in winter. H. M. Williams. 9-tf

FOR RENT—106 Fairfield ave., 16 Brackenridge st., 10 Rockhill st., Ruth and Spy Run ave., 60 West Main, 2nd and 3d floor 209 Calhoun st., two halls, 80½ Calhoun st., office rooms, 80½ Calhoun st. Shrader & Wilson, first floor, 7 Court st. 29-tf

FOR SALE.

FOR SALE—9 per cent. investment in good, central real estate—$6,000. W. E. Doud. 7-tf

FOR SALE—I will loan money at 5 to 5½ per cent. to purchase a 9 per cent. investment. W. E. Doud. 7tf

FOR SALE—Almost new 5-room residence on Wall street; reduced to $1,300. W. E. Doud. 7-tf

FOR SALE—Several desirable bargains on Berry, Wayne, Washington and Jefferson. W. E. Doud.

FOR SALE—A brick residence and extra wide lot on West Wayne, east of Broadway, $5,750. W. E. Doud. 26tf

FOR SALE—Any information as to real estate investments freely given in strict confidence. W. E. Doud. 20-tf

FOR SALE—Cheap; a pony and buggy; will take bicycle in part trade. Call 302 South Harrison street. 9-4t

FOR SALE—If you want money on personal security see "ad" on third page, first column. Room 3, Arcade, upstairs. 13tf

FOR SALE—A central business block for $40,000, which is now paying $3,600 rental; a sure 9 per cent. investment. W. E. Doud.

FOR SALE—The brick residence at northeast corner Clinton and Superior Sts.; must be sold. Apply, Schrader & Wilson, No. 7 Court St. 10tf

FOR SALE—New 7-room residence, with porch on front and side; nice lawn and electric lights; on Fox, near Walnut; $1,800. W. E. Doud. 7-tf

FOR SALE—Good 7-room house, full lot, on Harmer, near Wayne, $1,200; rents at 10 per cent.; also 6-room house near it, $1,300, at 10 per cent. W. E. Doud.

FOR SALE—The modern eight room residence southwest corner Clinton and Suttenfield, facing Reservoir park, at a bargain. This is very desirable. W. E. Doud, agent. 7tf

FOR SALE—For half its value, a reaper and mower, a corn and cob crusher, a cone grist mill, horse power, wagon, etc., at 130 West Williams street, Fort Wayne, Ind. May29-1m

FOR SALE—A delightful farm home 2½ miles west of Taylor street bridge; 40 acres in all, with 30 acres black land, good buildings and splendid fruit—just the thing. W. E. Doud, agent. 7tf

FOR SALE—Corner Oliver and East Creighton avenue, new brick store room and residence combined; well built; complete; closets; porcelain bath, etc. Apply to H. M. Williams or to any real estate agent. 9-tf

FOR SALE—Eight lots on Spy Run avenue, within five minutes' walk of court house; to sell on monthly payments, or will build house for desirable party on monthly payments; come and see what we can do. Romy and Bobilya, room 22, Bank Block. 3-12t

MONEY TO LOAN—At 4½, 5, 5½ and 6 per cent. interest, according to size of loan and character of security. We are prepared to loan in any sum desired from $500 upward. We solicit business in this line. Have made arrangements by which you can obtain money promptly and can pay $100 or any multiple thereof at date of interest payment. Swayne & Swayne. 13d&wtf

PROFESSIONAL.

DR. MARY WHERY,
PHYSICIAN AND SURGEON.
Office and residence, 26 Madison St.
Specialty:—Diseases of Women.
Telephone 470. Office hours 9 a. m. to 3:30 p. m., and 7 to 8 p. m.

Be satisfied with no other perfumery. Satisfaction Bouquet is the best. Try it. For sale by all druggists.

C. J. WELKER,
Schmitz Block. 118 Calhoun St.

We have with us this week Miss Louise Dion,

Expert Fitter and Demonstrator of the famous Henderson Corsets.

This opportunity no lady can afford to miss to get fitted correctly at popular prices from $1.00 up.

See fine display in show window.

The Evening Sentinel.

BY E. A. K. HACKETT.

WEDNESDAY, JUNE 14, 1899.

TONIGHT.

Retail Clerks—Regular meeting of Union No. 10.
Theosophical Society—Regular meeting in Vordermark hall.
Volunteers of America—Religious services at tent on Wells street.
Lodges Fort Wayne council No. 4, R. and S. M.; Maumee No 50, A. O. U. W.; Fort Wayne No. 19, A. O. U. W.; Mechecaunnochqua tribe No. 106, I. O. R. M.; Hibernian Rifles; Concordia No. 228, I. O. O. F.; Kekionga council No. 93, National Union; Fort Wayne lodge No.1547; Eden lodge No. 1, Adam's Royal Sons; Wayne council No. 35, Jr. O. U. A. M.; Degree of Honor No. 26.
Masonic Temple—Van Dyke & Eaton company in Repertoire.

The truth of it all is that Parisians do not want to be good and they are not.

It is not the outcome but the size of the job that makes England so conservative in handling the Transvaal question.

With the assassination of the Filipino General Luna there is removed the chief obstacle to Aguinaldo's permitting himself to be licked to a finish.

When the president's peace commission gets through in the Philippines and the American delegates to the disarmament congress at The Hague return, the government might try what it can do in the way of the pacification of Kentucky.

Sheriff Hathaway, of DeKalb county, deserves the thanks of the people of his community and of the whole state for sparing Indiana the disgrace of another lynching. Having information that a mob was forming to lynch the brute Helms, he spirited his prisoner beyond reach of the mob's violence. Helms is a fiend for whom no punishment is too severe, but lawlessness can never dispense justice.

In behalf of the trusts it is argued that they have done at least one good thing in adding several million dollars to the government revenues. For the organization of one single company in New York revenue stamps to the amount of $95,000 were required, while another company needed $65,750, and a third $57,200. Of course this is most advantageous to the federal treasury, but unfortunately the people will have to pay for the revenue stamps in the end. The trust promoters are not so patriotic that they will donate millions to Uncle Sam without assurance of getting the money back again.

The international exposition of electricity which was recently opened in the city of Como, Italy, is commemorative of the centennial anniversary of the discovery of the voltaic pile by Alessandro Volta. It is a pity that this show could not be made international in character as well as in name. The world owes much to Volta, as well as to his compatriot, Galvani. It seems rather strange that Italy, whose sons have done so much for the development of electrical science, should have profited by their discoveries in a much less degree than other countries.

Again upon a question of politics has a change been wrought in the personnel of the board of school trustees of this city. The city council last night elected Mr. Allen Hamilton to succeed Mr. William P. Cooper, who has made a faithful, diligent, competent and progressive school officer. Mr. Hamilton is a workingman—that is to say, he works with his hands for wages. He is a machinist in the Pennsylvania railroad shops. He is a man of superior intelligence, of high character, plenty of common sense and sound practical ideas. There is no reason why a wage-earner so equipped should not make an efficient and satisfactory school officer and the public will receive good service from Mr. Hamilton.

The deaths in Havana during the month of May numbered 607, while in May, 1898, they numbered 2,479. Even the fact that a year ago Havana was a blockaded city cannot explain this great discrepancy. The Spaniards have always contended that they suffered comparatively little from the blockade, and in making this assertion they probably did not overstate the real facts. The decrease in mortality cannot be the result of chance, though climatic conditions undoubtedly have been better this year than last. But the main cause for the improvement is the betterment of sanitation. If the American military administration accomplished nothing else to the advantage of the people, its great work in improving the sanitary condition of a city that was once a pest-hole should win for it the gratitude and regard of all Cubans.

This morning the Fort Wayne Gazette appeared consolidated with its stronger and more prosperous rival, the Journal. The hyphenated name is awkward and it will be a long time before the people of Fort Wayne will accustom themselves to its use with any facility. But that is about the only drawback The Sentinel can now discern in the consolidation and that is not serious. In announcing the purchase and the merging of the two newspapers the Journal sets forth some cogent reasons for the step it has taken, chief among them the opportunity it will afford the Journal to make extensive improvements in its news service. With no competitor in the morning field the Journal will be enabled to give a very much better paper to its readers. The history of the Journal under its present management has been one of enterprise and improvement and arguing from these precedents there is no ground to believe the Journal will neglect to take advantage of the opportunities its absorption of the Gazette will place in its way. The disappearance of the Gazette from the newspaper field of Fort Wayne cannot be looked upon as any loss to the city or to business interests. Ever an unprofitable enterprise, it was supremely wanting in momentum to make its good intentions bear fruit. Fort Wayne still has five daily newspapers—a number quite sufficient. Just how the republican managers in this city will view the absorption of their oldest organ by a democratic newspaper is another story, for the telling of which a little time will be required. The establishment of another newspaper, with the large cost of an entire new plant and the inevitable great expense of building up a circulation and an advertising business is doubtless an enterprise that men with money will view conservatively.

NORTHERN IDIANA NOTES.

Benjamin Bower was buried at Fairfield Center, DeKalb county, Monday. He was eighty-seven years old, and was one of the early settlers of DeKalb county.

Lewis Waldron died at his home near Rome City. He settled in Noble county in 1836 and up to the time of his death was one of the oldest surviving pioneers of that county. He was eighty-four years old.

A Goshen woman who attempted to serve a death warrant on a worthless cat, sent a 38-caliber revolver bullet crashing into a neighboring residence, where it lodged in the hip of another woman

Next Monday W. H. Ernst, the Bluffton expert, will begin the investigation of the books of the auditor, treasurer, clerk and sheriff of Blackford county. The investigation will go back four years in the books of the auditor and treasurer, while it will cover the books of the sheriff and clerk since the fee and salary law went into effect.

Rev. E. Boudinot Stockton, rector of St. James Episcopal church, Goshen, has received a call to the Episcopal church in Winooski, Vt., and will accept. He leaves Goshen the later part of this month.

Shipshewana residents say that the report that Albert Yoder is afflicted with smallpox is a pure fake. Yoder is very much improved and has been removed to Lagrange county. Physicians contend that he has nothing more than chickenpox in a mild form.

FEDERAL COURT ADJOURNED.

BANKRUPTCY ACTION AGAINST A. K. HURST.

Court Issues an Injunction—The Schell Cases Heard—Other Business of the Term.

The June term of the federal court came to a close at 10 o'clock this morning and adjourned until the second Tuesday in December. Judge Baker and the other officials left at noon for Indianapolis.

Judge Baker this morning ruled on the pleadings in the case of Thorp and Palmer vs. Frash et al. The court holds the complaint not well founded, which was reached by demurrers, the effect of which may be to compel the dismissal of the case.

In the case of John C. F. Hull et al. vs. Millard W. Simons et al., a suit on a bond matter, the court directed that complainant amend his complaint within twenty days, or the action would be dismissed on the ground that the complaint was not sufficient to constitute a cause of action.

THE HURST CASE.

Just previous to the adjournment of the United States court last evening proceedings in involuntary bankruptcy were begun against A. K. Hurst, the Globe clothing merchant, who made an assignment last week. The petitioners were the wholesale clothing firms of Alfred Benjamin & Co., of New York; Davis Bros. & Co., of New York; J. S. Lowry & Co., of New York; and Wilson Brothers, of Chicago. The petitioners are represented by the law firms of Vesey & Heaton and Breen & Morris, and Attorney W. J. Vesey presented the petition. In the petition it was set forth that Mr. Hurst had committed an act of bankruptcy in making an assignment and appointing one Benjamin Rothschild as trustee. The petitioners ask that both the trustee and Mr. Hurst be enjoined from selling any of the property of the Globe clothing store, and requested that a receiver be appointed for the defunct concern. The petition further alleges that Hurst's indebtedness is $30,000 or upwards, of which $1,350.58 is due Benjamin & Co., $2,271.89 is due Davis Bros., $538.04 is due J. S. Lowry & Co., and $103.35 is due Wilson Brothers. The petitioners further represent that Rothschild is a personal friend of Hurst, that he caused the invoice of the goods to be made at a much lower figure than their true value, that he had advertised to sell these goods at this reduced and unjust price, that such sale could not yield more than 30 per cent. of the claims of the creditors, while an equitable handling of the affair would yield 60 per cent.

The courts have held that the making of an assignment constitutes an act of bankruptcy, and Judge Baker at once granted the injunction restraining Hurst or Rothschild from disposing of any of the property. Pending the progress of the bankruptcy proceedings, which will come up before Referee Chapin the court appointed the Fort Wayne Trust company as receiver to protect the property, and fixed the bond at $20,000. The bond was filed this morning with H. C. Paul and C. A. Wilding as sureties, and the receiver is now in charge of the property. Attorney Barrett appeared for Mr. Hurst, and objected to the proceedings and to the receivership. The court overruled the objections and held that the only recourse of Mr. Hurst would be an appeal to the supreme court. Judge Baker's language in making the rulings was vigorous and clear cut.

THE SCHELL CASES.

The court took up the actions in involuntary bankruptcy against the directors of the Schell Loan and Investment company, and listened to the arguments on the answers and demurrers. The first point of the demurrer set forth that the petition to adjudge these men bankrupt did not set forth that they were partners, and as partners jointly concerned in the business. On this point the court held that while no direct and positive averrment of partnership had been made, yet the facts stated in the petition was sufficient prima facie evidence as to the partnership. The second point of the demurrer set forth that the acts charged against them did not show a violation of the bankruptcy laws, and Judge Baker held that the acts set forth were sufficient to bring them within the terms of the bankruptcy laws. If, however, it can be shown that the principal occupation of any of the defendants was farming, and that the loan and investment business was simply a side issue, this would constitute a defense. The whole case was, therefore, referred to Judge Chapin, the referee in bankruptcy, to take the evidence in the case, which will then be submitted, with the referee's opinion, to Judge Baker for final decision.

THE HATHORNE CASE.

The case of E. J. Hathorne, receiver of the Fort Wayne Electric company, vs. Charles H. Worden, trustee, on appeal from Referee Chapin, next came up. The receiver has a claim of $17.000 against the company, which was succeeded by the corporation for which Mr. Worden is trustee, in bankruptcy, and he seeks to recover the mount. Judge Taylor appeared for the appellant. Judge Baker directed that the case be referred back to the referee to take further evidence, which will then be submitted to the court for final action.

OTHER MATTERS.

Judge Baker directed that hereafter the official notices of the court, which have appeared in the Fort Wayne Gazette, be published in the Fort Wayne Daily News

The case against Compton and Schell, alleging an improper use of the mails, was continued.

MEDICAL SOCIETY MEETS.

The regular meeting of the Allen County Medical society was held last evening in their hall at 106 Calhoun street. The main feature of the meeting was the introduction of resolutions regarding the death of Thomas Johnson Dills, which occurred recently at Pomona, Cal. Dr. Dills was a member of the society during his residence in this city. Dr. Wheelock read a eulogy of the departed member, and it was resolved to have an obituary notice inserted in the next issue of the State Medical Journal. It was also decided to entertain the members of the Whitley County Medical society two weeks from yesterday, June 27th, in return for the entertainment given by that society at Blue Lake two years ago. The entertainment will take place at Robison park and a committee was appointed to make arrangements for the occasion. Drs. Gross and Sweringen were to have read papers last evening, but they were unable to be present.

BIRTHDAY SOCIAL.

There will be a birthday social at Grace Reformed church on Thursday evening, June 15, at which time the following program will be rendered:

Chorus.............Young People
Recitation—"Papa's Letter"......
................Florence Keller
Recitaion—"The Last Hymn"....
.................Ruth Ridenour
Mandolin and Piano Duet........
Gertrude and Frank Thompson.
Select Reading... Miss Anna Pfulley
Recitation.........Margaret Shultz
Duet ....
Mrs. Clarence Smith and Mrs. A. K. Zartman.
Recitation—"Tom's Little Star"...
..............Miss Viola Klinkle
Male Quartet.............Selected
Reitation—"Courtship Under Difficulties"....E. Maud Weingardner
Piano Duet—Selected...........
Miss Beverforden and Miss Thompson.
Recitation—"Hunting a Mouse"..
............Miss Jennie Hughes
Duet ....
Lida Neidhamer and Lillie Close.
Mandolin and Piano Duet........
Gertrude and Frank Thompson.

In a Hurry
Stir some
Grape-Nuts
In some Milk or Cream
and a delicious
Meal
is ready.
No cooking required.

READY COOKED FOOD.

A Great Convenience for Housekeepers.

Two young ladies in a certain city are employed dow ntown and rent a small flat, where they do light housekeeping. Frequently they are invited out evenings, and the subject of the evening meal is a puzzler.

Of late they have solved the problem by keeping some nice rich milk or cream in the ice box and a package of dry crisp Grape-Nuts nearby.

In thirty seconds the meal is ready and it is a most fascinating meal. too, for the creamy taste blends with the peculiar delicate sweet of the grape-sugar in the Grape-Nuts producing a never-to-be-forgotten flavor. The sustaining power of the food is sufficient to keep one well nourished even when a small amount is used.

NEW MINING COMPANY.

Mining investments seem to be proving very attractive to Fort Wayne capital, and still another company is in process of formation. Those upon the inside will give out no information at the present time, but the gentlemen are confident they have the greatest gold mine of the lot.

At Spring Beach hotel, Rome City, you have the benefit of the beautiful groves, mineral springs and beach bathing. All trains stop at the Beach. M31-w-s-June30

PUTTING YOUR MONEY INTO A SAVING BANK

Is next best to putting it into OUR SPRING SUITS that await your intelligent selection. You draw interest on the former; you draw satisfaction and comfort from what you buy here, because it is always the BEST—for the money expended, and that is why we are looked upon as the RESPONSIBLE CLOTHING HOUSE of this city.

SERGES.

You will find them here, made up especially for our Summer trade. Graceful, Stylish and Comfortable. Not the cheap kind you see advertised about town; but of quality the best, and in make the most durable, in fit the most fashionable, in single or double-breasted; all sizes, swell in appearance and elegant in quality.

WE HAVE THE SWELLEST LINE OF NEGLIGEE SHIRTS

YOU EVER SAW, OR EVER WILL SEE AT

50C

Made in every style, attached or detached collars and cuffs. Every color, shade and pattern that is up to date. We know that there are shirts for less money, but we unhesitatingly assert that at this price we have the banner assortment in Fort Wayne.

NEGLIGEE SHIRTS

In neat effects and the swell patterns, a really remarkable value. We are the people to interview if you need Negligee Shirts.

Lehman's
34 & 36 CALHOUN ST.

GOLD DUST
THE BEST
Washing Powder

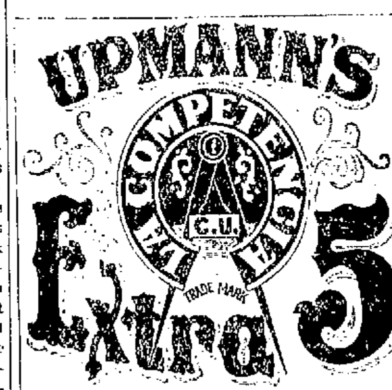

A TEN-CENT CIGAR for a NICKEL. Smoke one and be Convinced.

QUALITY always the BEST and UNIFORM the Year 'Round.

NO EXPERIMENT. Twelve Millions sold annually.

TRADE SUPPLIED BY
UPMANN & WILCOX, CHICAGO.

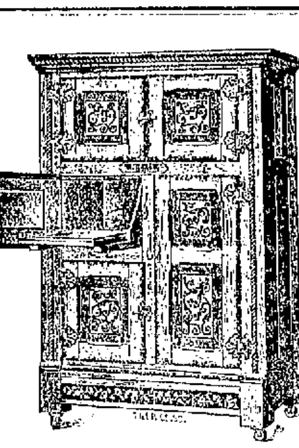

THE Belding Refrigerator
White Mountain Freezers,
Screen Doors and Windows,
You can buy them at the right price, at
F. M. SMITH & CO.,
Phone 204 -:- 22 Calhoun Street.

THIS HAPPY GIRL

has discovered a veritable boon to housekeepers in one of our latest makes of OIL, GAS or GASOLINE stoves on which you can bake, boil, stew, wash, iron or perform any of your kitchen duties without oppressing yourself with the unbearable heat from your large stove. We have them in a large variety of styles and sizes, and at prices to suit the most modest pocket. Also OVENS for the same at the following prices: $1.35, $1.65, $2.25 and $2.75, both in RUSSIA IRON and JAPANNED, well constructed and perfectly air-tight. They economize stove space, and will prove a good investment during the hot season.

If you are in need of a REFRIGERATOR or ICE CHEST, ICE CREAM FREEZER, LAWN MOWER, GARDEN HOSE, HOSE REEL or NOZZLE, SCREEN DOORS or WINDOWS, this is the time to make your selection from our complete assortment of these goods. Our store will be open every evening until 8 p. m., and on Saturdays until 10 p. m.

SEAVEY HARDWARE CO.,
Sole Agents Famous STEWART & BORN Steel Ranges.
Home and Bell 'Phones 149. 19 and 21 W. MAIN ST.

Your Head Aches To-day.

It is a small matter; but it ached two days ago, and again a week ago. You are acquiring a habit of headache. That must be stopped. The trouble is with your liver. You want a mild laxative, and then a tonic to stimulate the appetite and make the blood rich and pure.

Ask your druggist for RAMON'S LIVER PILLS AND TONIC PELLETS.

GROSS & PELLENS, 96 Calhoun Street.

YOU NEVER TIRE
OF
SATISFACTION BOQUET
It is the Best Perfumery in the World.
For Sale by all Druggists.

A GIRL'S CITY EXPERIENCE.

BEING a farmer's daughter, the eldest of a large family, and my father in rather close circumstances, I concluded to go to the city and engage in something, with the hope of bettering home finances, writes a young woman in the Practical Farmer. I procured a situation with a private family and went to work. But the contrast between my life there and at home was so great that I remained but three weeks. At home I was a leader among my friends and associates; there I was not deemed worthy to associate with the family whose roof sheltered me. At home I gathered with father and mother, sisters and brothers, around the family altar morning and evening; there I was denied this precious privilege except on Sunday mornings when I did not attend church. At home I sat with the family at the breakfast table and discussed with them the topics of the day; there I took my meals in the kitchen in loneliness and silence, and they almost choked me. I often glanced at the family gathered around the tea-table or library lamp of an evening, and it always filled me with a longing desire for home. My work was light and the people were kind to me, but I could not endure that loneliness and lack of companionship. How I did wish they would invite me into the library with them just one evening any way. That room, with its well-filled bokcases, beautiful statuary and rare paintings had an almost irresistible charm for me; but it was too sacred for my country-bred feet to tread except with a broom and dust-cloth in my hand, and I wondered why it was so. I do not know whether my experience would be called a failure, a success, or a mistake, but I believe it was all three. I made a failure as a servant girl, but I gained knowledge concerning the "hired-girl problem" that I could have gained in no other way. My object in writing this article is to convince other girls that home is the best place.

Another Leiter to Wed a Peer.

It is reported that Miss Daisy Leiter, sister of Lady Curzon, is engaged to the Earl of Suffolk. Miss Leiter is several years younger than her sister, Lady Curzon, and has been voted no less beautiful by Washington society. When Lord Curzon went out to Bombay as Viceroy of India, Lady Curzon took her sister with her. The younger woman has been as popular as the Viceroy's wife has been admired. Among those who have paid Miss Leiter devoted court, according to the gossip from Bombay, and later from Simla, the summer capital of the Indian empire, has been the Earl of Suffolk and Berkshire. He is an aid-de-camp on the Viceroy's staff. He is 22 years old, and succeeded to the title only last year. His full name is Henry Molineux Paget Howard.

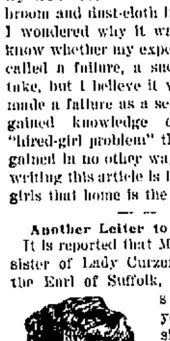

MISS LEITER.

Sent to School Too Early.

There is a class of children who suffer from overworked brains who have no right to suffer. We refer to children under 7 years of age, whose parents understand nothing of the laws of physiology, but feel that no time should be lost in getting the child to school. The brighter the child the harder he is pushed. During the first seven years of life the brain develops very fast. All that is done to crowd it during this time is done to the child's disadvantage. During this period attention should be given to developing a good constitution, remembering that the brain will go forward fast enough after that age.

Parents make a mistake if they send their children to school before they are 7 years of age (unless, perhaps, to the kindergarten). There is no doubt about this. All physiologists agree on this point, and there is no sound argument against it.—New York Telegram.

To Keep the Hands Soft.

One of the best preparations for keeping the hands soft and white is a mixture of glycerine and vinegar, to which a little perfume may be added if desired. After the hands are washed, dry lightly, and while still damp rub on a little of the mixture. This may be used with excellent results by people who can not use the glycerine alone, the vinegar neutralizing the unpleasant effects of the glycerine.

Purses "Out of Sight."

The strictly tailor-made girl has discarded the purse. Nothing of the sort is seen in her hand or suspended from a neck chain. For large purchases she uses the credit or C. O. D. system, and her small change is carried in one of the many pockets with which her tailor gown is always well supplied.

Cultivate Napping.

The cultivation of the "forty winks" habit is the cultivation of longevity and of general well-being throughout life. There is no antidote against American nervousness half so potent as the quick renewing, in the midst of duties, afforded by a short nap. It would seem that a single dip into oblivion is that magic, fairy touch which preserves us youth and vigor, however taxing may be the routine of our lives. To this many will say: "But I cannot sleep in the daytime." That, however, is only incidental, for any one can cultivate the habit by trying persistently.

It may take a week, two weeks, or even a month, before the first "dropping off" occurs; but it is sure to come; a second will quickly follow, and the habit ultimately becomes established, says the Pittsburg Dispatch.

Every one accustomed to napping must have remarked how much more refreshing is a nap of five, ten or twenty minutes than a long daytime sleep of two or three hours. This is because in a short nap the brain and senses are rested without relaxing the muscular and nervous systems. Indeed, there is no better way of gaining time on a busy day than to cut out fifteen to twenty minutes for renewing the energies. After a morning's effort body and mind both grow tired; the work flags; "things go wrong." Now is the time for the magic dip, from which you return to your post fresh and in good spirits, ready to carry on things with a vim.

Bracket for Curling Irons.

One of the latest and most valuable introductions as an necessary to the toilet is the "keep clean" curling-iron bracket. This clever little arrangement will appeal to the woman who

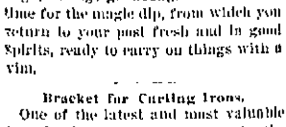

BRACKET FOR THE CURLING IRON.

uses a curling-iron, on sight. It consists of two parts—a nickel-plated steel tube, to hold the iron, and an arm provided with a socket which will fit over any gas burner. It may be allowed to remain on the gas bracket, in no way interfering with the light. The tube

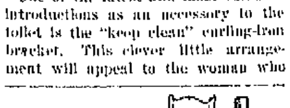

CURLING IRON IN PLACE.

prevents the accumulation of soot on the iron, and also precludes overheating, two matters of great importance in the preservation of the hair. An additional advantage is that it is not necessary to hold the iron over the flame, the construction of the article, as shown in the cut, being sufficient for the purpose.

What a Woman Can Do.

A woman has had charge of the street cleaning in the First Ward of Chicago for eighteen months, and the business men of the district have sent her an address of congratulation on her zeal and efficiency. They say the streets were never before kept in such excellent condition.

The Care of the Nails.

It is not possible to be too particular in the care of the finger nails. Cleanliness is a mark of refinement, and, too, lack of cleanliness is unsafe, as disease germs are often carried under the nails when foreign matter is allowed to collect there.

Economical.

The long lace ties that are so popular are very neat and airy for summer. The careless, graceful bow-knots at the ends are easily put on, and making the ties one's self considerably reduces the expense.

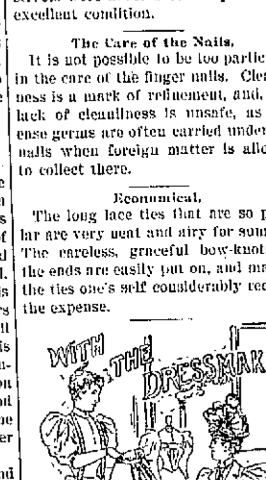

All over the land our women are trying to make their dresses at home, and in general they succeed wonderfully well. The correct paper patterns which we can buy so cheaply are a great help, but in one point they often bother the home dressmaker—they allow for such very large seams, which are a waste of material and a puzzle as to the line on which to stitch.

The utmost care should be used in cutting the lining and outside, so that the thread of the goods runs the same way in each; but the lining must be cut and fitted before the outside, which not only secures a better fit, but enables one to cut the more expensive goods with economy. Some persons think it best to fit one side of the waist, then rip apart and cut the other side exactly like it; but others, remembering that no figure is perfect, find it better to fit the waist all around to the form.

To secure a stylish-fitting tight sleeve requires careful basting and fitting. Try on the lining separately, and when the dress goods is basted on be sure and hold it loosely at the bend of the elbow, which will give shapeliness and comfort to the tightest sleeve.

GOWNS AND GOWNING

WOMEN GIVE MUCH ATTENTION TO WHAT THEY WEAR.

Brief Glances at Fancies Feminine, Frivolous, Mayhap, and Yet Offered in the Hope that the Reading Prove Restful to Wearied Womankind.

New York correspondence:

JUNE has brought into view the dainty summer dresses that have been so carefully planned in the past few weeks, and a remarkably varied showing is made. It does not seem as if there ever was a time when a woman could so surely or so easily have her dresses planned in such way that they will be characteristic of herself in good degree. It can't be done without considerable outlay, of course, for fashions that are made conventional by general and miscellaneous duplication are, as usual, the cheap ones. Yet a woman to whom wardrobe doesn't spell a dozen trunks full of fine dresses can manage at least one costume that she can be reasonably sure will not appear like an imitation of her neighbor's. That she can do this is explained in some measure by the variety of materials that are available. This is not a summer when two or three sorts of dress stuffs are being run to death, and the list of fashionable fabrics is very large. But the feature that is more potent than the range of fabrics is the existing variety in cut and finish. Here, again, there is no one style that everybody is rushing into. True, the sheath fit of skirt is well nigh imperative, but in other respects the range of styles permitted in skirts is suggested by these pictures, wherein is no one much like another; and as for bodices, the field of permissible arrangements is quite as extended.

PLAINLY MARKED AS THIS SUMMER'S OUTPUT.

As to the upper half of you, the wisest course in selection is to be guided by the needs of the figure. This can be taken with almost entire literalness, once the fashions have been carefully examined and kept in mind. One who prefers the blouse to its would-be successor the straight-front bodice, can stick to it and feel perfectly safe. It is considered as pretty as ever. It suits the slender figure, adapts itself to the requirements of summer materials as well as to heavier goods, and is always comfortable. Though it has been a favorite for three seasons, there are new forms of it that are all right. The initial shows one. It was cut low at the neck and open to the waist to show a contrasting yoke and an extension to the belt. It was as simple and becoming as could be. This season the yoke is of open work lace and the collar will usually be a perfectly simple folded affair of lawn without ear tabs or back frill. Very often there is a suggestion of waistcoat, the edges of which seem to show in little lines of contrasting material down the front of the outer bodice or in a pair of turn-back revers. Sometimes a pair of such revers are fastened on under the collar without any further pretense at waistcoat and are valuable only as relief of colors. Orange velvet was used in this way for this model, with cream lace, the goods being putty colored cloth. White or even butter colored lace could be used on goods of this color, and any light colored stuff could be employed after this manner.

A great many summer dresses are not more elaborate than was this simple blouse design. Indeed, the number of dresses that include new fancies yet that are in the simple gown classification is usually large for this time of year. Lawn dresses may be made in as severe outlines as though they were of heavy cloth if only there is apparent in their trimming some late wrinkle in the way of trimming. Shirred ribbon is about the most serviceable of these notions, and for use on lawn dresses there is a new lawn ribbon. Sheer lawn is made into narrow strips, finished with a selvage and has a draw cord or thread either in the center or a little below one edge. Fluffy and dainty as gauze is, it is not as suitable as the lawn ribbon, which comes not only in white but in delicate shades. As a rule it is run in several rows on a band of white. As employed on a dress of blue and white lawn it appears in the first gown of the next illustration. Yoke and collar were tucked white mull. Will such a dress wash? Indeed not! The wash dress of 1899 is not for the tub, but after being worn two or three times is sent to the cleanser's. While there its owner wears another of her wash dresses.

Another decorative use of lawn has made good headway. Designs and scrolls are cut from white lawn whose edges are finished with shirred baby ribbon, and are applied on smooth cloth or silk. The next of these models had this treatment and was what is now styled a tailor taffeta. Its color was gray-blue, and its bodice was trimmed with applications of the sheerest sprigged white lawn cut in scrolls, laid flat and edged with drawn white satin baby ribbon. The lawn was so sheer that the color of the silk showed through. Embroidered white satin simulated a waistcoat edge above the double shield front of this bodice, and its long yoke was of the muslin. The black of the picture stands for black velvet and was an up-to-date application. Get a little black velvet on somehow seems to be the rule, and this treatment was better than rosettes or bows of narrow ribbon which already threaten to be overdone. Another significant feature of this gown was that with its bodice characterized by advanced fashions went a plain skirt.

Wash or India silk is as pretty this year made up with a slightly bloused round bodice opening over a lawn yoke as it was last season. Blue and white designs prevail again, and green, yellow, red and violet, each with white, all appear. There is a decided fancy for finishing the top of the silk bodice with revers of needlework and lace and having corresponding treatment at the cuffs, no matter of what material or style the yoke may be. The wash silk dress the artist put here was blue and white, with yoke and collar of white tucked lawn, the tucks running horizontally except just in front. Such yokes are very stylish and pretty. From looking at this dress one would almost think that her last year's silk would do for this season. The trouble is that its skirt was made with insertion to effect an overdress, and the gown below the insertion flared according to the fashion of this, and not of last, summer. To be sure, one can make last year's skirt the overdress to a skirt that shall match the yoke. That will be pretty, but her best friend will surely know it for a make-over, because probably she has one herself of the same kind.

Copyright, 1899.

A Large Family.

In the Harleian manuscript, Nos. 78 and 980, in the library of the British Museum, mention is made of the most extraordinary family that has ever been known in the world's history. The parties were a Scotch weaver and his wife (not wives), who were the father and mother of sixty-two children.

The majority of the offspring of this prolific pair were boys—exactly how many is not known—for the record mentions the fact that forty six of the male children lived to reach manhood's estate and only four of the daughters lived to be grown up women. Thirty-nine of the sons were still living in the year 1630, the majority of them then residing in and about Newcastle-on-Tyne.

It is recorded in one of the old histories of Newcastle that "a certyne gentleman of large eslaytes" rode "thirty-and-three miles beyond the Tyne to prove this remarkable story." It is further related that Sir J. Bowers adopted ten of the sons, and three other "landed gentlemen" took ten each. The remaining members of the extraordinary family were brought up by the parents.

"Landed gentlemen," says Woman's Life, of London, "are not now so fond of collecting boys. All their time is required for collecting rents."

Advertisement to Sell a Cow.

Bill Nye was once called on to write a model advertisement to sell a cow. He fixed up the following, which ought to attract attention in almost any paper:

"Owing to my ill-health, I will sell at my residence in township 19, range 18, according to government survey, one plush raspberry cow, aged 8 years. She is a good milker and is not afraid of cars or anything else. She is of undaunted courage and gives milk frequently. To a man who does not fear death in any form she would be a great boon. She is very much attached to her present home by means of a stay chain, but she will be sold to any one who will agree to treat her right. She is one-fourth short-horn and three-fourths hyena. I will also throw in a double-barrel shotgun, which goes with her. In May she usually goes away for a week or two and returns with a tall red calf with wabbly legs. Her name is Rose. I would rather sell her to a non-resident."

Largest Strong Box.

The western vault in the United States Mint, now being constructed in Philadelphia, will, it is said, constitute the largest strong box in the world. Its various dimensions are upward of 98, 52 and 10 feet, and the several compartments into which it is divided will have a total holding capacity of $112,000,000. To silver dollars, it may be noted, this western vault will be devoted entirely; the other two, east and north, being designed to contain silver bullion and gold coins respectively.

The character of a family can pretty easily be read from the weekly wash.

OUR BUDGET OF FUN.

HUMOROUS SAYINGS AND DOINGS HERE AND THERE.

Jokes and Jokelets that Are Supposed to Have Been Recently Born—Sayings and Doings that Are Old, Curious and Laughable—The Week's Humor.

"Some of the greatest men in the world have met defeat in their dearest ambitions," remarked the statesman.

The friend who had been morose looked up, with a sudden gleam of cheer, and exclaimed:

"Of course they have. It's happening all the time. Look at our baseball club."—Washington Star.

Cold Fact.

He—Life will not be all sunshine, dearest. We shall have our share of trouble, but when it comes we'll stand and face it, shoulder to shoulder, will we not?

She—Why, George, dear, how can we? You're head and shoulders taller than I am.—Chicago Tribune.

Parental Sorrow.

Farmer Jones—Well, my boy, what profession are you going to take up?

Jones, Jr.—Pharmacy, I think.

Farmer Jones—Farmacy! Why, gol dang it, you could have staid at home on the farm fer that, instead of spendin' time an' money at college.—New York World.

A Lucky Man.

"My husband has a great advantage over most men."

"Indeed?"

"Yes. He walks in his sleep."

"I don't see what advantage that can be to a person."

"Why, he can carry the baby all night long and still get his natural rest."

Her Surprise.

She—A doctor in Berlin, after a great deal of study, has discovered that married men live longer than bachelors.

He (imploringly)—Save my life!

She (joyously)—Oh, Clarence, how did you guess that I loved you?—Columbus State Journal.

Looking Out for His Safety.

"Why have you and Miss Gadthwaite broken off your engagement?"

"Because she loves me so."

"That's a queer reason."

"Not at all. She believes in fortune-telling and when she went to have her future revealed, not long ago, she was informed that she would be married three times. That settled my case, for the time being at least. She said she was determined that I should not encounter the danger of being first on the list."

Conditional Contract.

Weary Walker—Did yer hear about Pete gittin' a job playin' de pianner at de seashore?

Dusty Rhodes—Wot! he ain't workin', is he?

"Yep; but he only plays pieces wot hev lots ov rests in dem."—Philadelphia Record.

A Man of Great Parts.

"Brumbleton is a man who ought to be representing this country at some European capital. There is a man who has the natural qualifications of a diplomat."

"Do you think so?"

"I don't merely think so. I know it. He has been living with his 14-year-old boy at a boarding house for the past three weeks and is still on good terms with everybody from the landlady down."

At the Premiere.

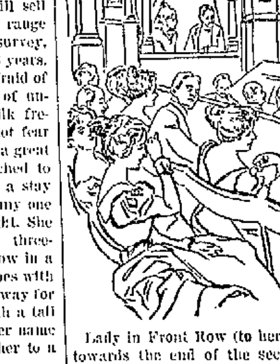

Lady in Front Row (to her neighbor, towards the end of the second act)—Who is this man next to me, who's just come in—do you know? He doesn't seem to be paying the smallest attention to the play!

Her Neighbor—Oh, I expect he's a critic. He's probably made up his mind long ago what he's going to say of the piece, but he's just dropped in to confirm his suspicions.—Punch.

Nature's Influence on Man.

"Nature exercises a wonderful and mysterious influence over men. Certain plants are poison to some folks and medicine to others."

"Yes, and my husband is always troubled with rheumatism when the grass begins to get tall upon our lawn."

The Real Thing.

"The idea of sending children to bed early to punish 'em!" exclaimed Mrs. Cossel, who was discussing her relatives. "That isn't any way to c'rect them."

"Of course it isn't," answered her husband. "If you want to convince 'em that you mean business make 'em get up an hour or so earlier in the morning."

The Wings of Spring.

"Oh," sighed the poetic lady, "had I the wings of a bird!"

"Don't!" protested her husband. "Don't wish for the wings of a bird. If you had them some other woman would probably be wearing them on her hat before the season is over."

The Product Limited.

"Yaas, Miss Cutting," remarked Cholly; "I believe in—aw—straightforward speech. It's my custom, donchev know, to always speak my mind."

"That's it, is it?" put in the young lady; "I often wondered why you had so little to say."—Philadelphia Record.

Oysters and Clams.

"I have been investigating the price of counts," she said.

"New York counts?" asked her brother.

"No, French counts," she answered, for she aspired to a title.—Chicago Evening Post.

Pleasing Amusements.

"Have you an agreeable boarding-house?"

"Yes, we have; every morning we have a cake walk."

"Cake walk? What's that?"

"Why, the first man at the table gets the hot ones."—Detroit Free Press.

His Memory.

"Did you ever find that when you stood up to talk before an assemblage you forgot everything you knew?"

"No," answered Senator Sorghum, "I never was investigated."—Washington Star.

High Ambition.

"I'd like to be rich enough to get my name in the papers every day."

"And I'd like to be rich enough to get my name off the tax list."—Indianapolis Journal.

A Shattered Idol.

Father—My son, George Washington was first in war, first in peace and first in the hearts of his countrymen.

Son—I'll bet he wouldn't have been first in a bicycle race with Jimmy Michael.—New York World.

Reason.

Amateur Scientist—Can you explain to me the reason why so many people become insane?

Guyer—The answer ought to suggest itself. They have no reason.

He Got His Dinner.

Cadging Charlie—I 'umbly begs yer parding, young lady, but could yer spare a pore workin' man a little salt to eat with this 'ere nice piece of dawg biscuit I've just 'ad the luck to pick up?—Fun.

Took the Hint.

Alice—I heard a very pretty compliment for you to-day.

George—What was it?

Alice—Mr. Thurston, the jeweler, said you were one of the best judges of diamonds in this city.

George—May I buy a nice solitaire for the third finger of your left hand?

Alice Oh, George! What made you think of such a thing? Well, if you want to.—Buffalo Commercial.

A Contrary Person.

"Old Bill Gudgett, he was that contrary," said the oldest inhabitant, "that when spring came he pertended he felt like workin'!"—Indianapolis Journal.

Clear on One Point.

Sprockett—Do you believe that the bicycle has seen its best days?

Tyre—I know mine has.—Philadelphia North American.

Almost Unnerved Her.

Marie—Maude and I were downtown yesterday and as we were walking along one of the streets we looked up and saw men on a ladder, painting a building. They must have been at least 200 feet above the ground, and all of a sudden one of them slipped and almost fell. I was terribly shocked.

Harry—I'm not surprised at that. I suppose, in your mind's eye you could see the poor fellow shooting down through the air, even though he succeeded in saving himself.

Marie—Oh, it wasn't that. In his awkward grab at something he upset his paint and a big splotch of it came right down on my new spring wrap. Did you ever hear of any one who had such luck as I have?

Terrible.

Mr. Bogosh—What's the matter, my dear?

Mrs. Bogosh (sobbing)—Our Sylvia called me "mother" a moment ago, for the first time in her life.

A Favorable Impression.

Higgle—Which of the actors in the play impressed you most favorably?

Bloozin—Winderly.

Higgle—Why?

Bloozin—He gave me two tickets for the show.—Roxbury Gazette.

BURKETS
ARCADE DENTAL PARLORS.
The Largest and best Equipped Dental Office in the State.

Crown and Bridge Work a Specialty.
Teeth Extracted
Absolutely Without Pain
By scientific methods used by us only, a simple but effectual application to the gums.
VITALIZED AIR OR GAS GIVEN IF DESIRED.

Full Set of Teeth	$5.00
Gold Crowns (22-k)	5.00
Bridgework or Teeth without Plates	5.00
Silver Fillings	.50 up
Gold Fillings	1.00

Broken and Unused Plates Repaired or Reset and made Good as New.

All work done by operators of experience and ability and guaranteed first-class. Teeth extracted and plates inserted same day if desired.

NO CHARGE For Painless Extracting when Teeth are Ordered.

We guarantee fit and keep our work in repair. Our long experience has taught us perfection in PAINLESS DENTISTRY. We invite inspection of our work and give estimates free. Hours 8 to 8. Sundays, 9 to 4.

DR. BURKETS' Arcade Dental Parlors,
Room 7, Arcade, Ground Floor.
Open Evenings and Sundays.

EMMETT MARTIN,
Contractor in
Steam and Hot Water Heating, Plumbing, and Electric Wiring.
Cor. Hanna and Buchanan. Telephone 379 South

Silk Was Dear.

When first known to the Romans silk was so dear that it was sold weight for weight with gold.

YOUNG WOMEN,
take your meals at the
Y. W. C. A.,
51 West Berry Street.
Strangers in the city referred to good boarding places. Meals served on the European plan at reasonable rates. Dinner, 11:30—1:30. Supper, 5:30—6:40.

The Pennsylvania Station.
Pennsylvania Lines.
Trains Run by Central Time
AS FOLLOWS:
* Daily. † Daily, except Sunday.

From Ft. Wayne to	Leave	Arrive
Valparaiso and Chicago	* 3 45 am	* 5 10 am
Plymouth and Chicago	* 3 45 am	* 7 25 pm
Chicago	* 5 10 am	* 9 11 pm
New York and Washington	* 5 20 am	* 3 40 am
Youngstown and Pittsburg	* 5 20 am	* 3 40 am
Mansfield and Lima		†11 55 am
Canton and Pittsburg		* 4 10 pm
Valparaiso and Chicago	† 7 30 am	†12 35 pm
Valparaiso and Chicago	†12 45 pm	†10 55 pm
Crestline and Pittsburg	†12 45 pm	* 3 05 am
Plymouth and Chicago	* 4 15 pm	
Lima and Crestline	† 8 30 am	† 8 05 pm
New York and Washington	* 7 45 pm	* 4 10 pm
Pittsburg & Philadelphia	* 7 45 pm	* 4 10 pm
New York and Washington	* 9 25 pm	* 5 02 am
Pittsburg & Philadelphia	* 9 25 pm	* 5 02 am

GRAND RAPIDS & INDIANA R. R.
In effect Feb. 5th, 1899.
NORTH BOUND.

*For Grand Rapids and north	1 55 am
†	8 50 am
†	4 25 pm
†From Richmond arrives	8 40 am
SOUTH BOUND.	
*For Richmond and Cincinnati	12 40 am
† " "	7 10 am
†	12 40 pm
†From Grand Rapids arrives	7 00 pm

*Daily †Daily except Sunday.

NICKEL PLATE

9—11-13 99

All trains arrive at and depart from Van Buren Street Union Passenger Station, Chicago.
Uniformed Colored Porters attend first and second class day coaches on through trains, insuring scrupulously clean cars enroute.

All Nickel Plate Passenger Trains Daily.

EASTBOUND FROM FT. WAYNE.	DEPART
Standard Express, No. 6	3 25
Nickel Plate Express, No. 2	3 05
Eastern Express, No. 4	8 10
Local Freight	†7 25
WESTBOUND FROM FT. WAYNE.	DEPART
Standard Express, No. 5	2 05
Western Express, No. 1	11 20
Nickel Plate Express, No. 3	4 35
Local Freight	†7 00

†Daily except Sunday. Light type A. M. Dark type P. M.

Through Drawing Room Sleeping Cars on Nos. 2, 4 and 6 to Cleveland, Erie, Buffalo, New York and Boston; on Nos. 1, 3 and 5 to Chicago.
Meals are served at "up-to-date" Dining Stations and in Nickel Plate Dining Cars at opportune meal hours.

WABASH
Time Table Effective June 4, 1899.
From Fort Wayne.
GOING EAST.

No. 2 Fast Eastern Express, daily	6 10 a m
No. 6 New England Fast Mail daily	11 55 a m
No. 24 Atlantic Express	7 00 p.m
No. 50 Toledo Acco. Sunday only	7 15 a.m
GOING WEST.	
No. 7 Kansas City Cannon Ball, daily	10 00 a.m
No. 5 Government Fast Mail, daily	3 42 p.m
No. 3 St. Louis Limited, daily	8 15 p.m
No. 51 Peru Acco. Sunday only	11 20 p.m

Telephone, Bell-Home No. 6.
ALL TRAINS DAILY.

THE FINDLAY, FT. WAYNE & WESTERN RY
Effective January 23d, 1899.
—EAST BOUND.—
Lv. Fort Wayne 7:05 a.m. arr. Findlay 9:50 a.m
arr. Toledo (via C. H. & D.) 10:40 a.m
arr. Columbus (via T. & O. C.) 2:30 p.m
Lv. Fort Wayne 3:15 p.m. arr. Findlay 6:00 p.m
arr. Toledo (via C. H. & D.) 6:50 p.m
arr. Columbus (via T. & O. C.) 8:50 p.m
—WEST BOUND.—
Lv. Findlay 7:30 a.m. arr. Fort Wayne 10:35 a.m
" Toledo (via C. H. & D.) arr. Ft. W. 10:35 a.m
" Findlay 1:25 p.m. arr. Fort Wayne 4:07 p.m
" Columbus (via T.&O.C.) arr. Ft. W. 4:07 p.m
All trains daily except Sunday.

L. E. & W. TIME TABLE.

SOUTH.	
No. 41 leaves (except Sunday)	7 10 a m
No. 43 daily	4 15 p. m
No. 111 Local Freight	6 00 a m
NORTH.	
No. 40 arrives daily	11 40 a m
No. 42 (daily except Sunday)	10 25 p m
No. 170 Local Freight	4 40 p m

LAKE SHORE & MICHIGAN SOUTHERN RAILWAY—Fort Wayne Branch.

SOUTHWARD.	ARRIVE
No. 452 Way Freight	2 30 pm
No. 455 Cin. Express and Mail	11 15 am
No. 450 Detroit and Ind'pls Express	8 30 pm
NORTHWARD.	DEPART
No 452 Way Freight	5 55 am
No Through Express & Mail	11 45 am
Detroit & Indianapolis Ex.	4:40 p.m

The PEOPLE All Read It—THE DAILY SENTINEL.

GIVEN BY TREES.

Tar distilled in its turn furnishes wood vinegar, creosote and pitch.

Vanillin, an artificial substitute for vanilla, is made from the sap of the Scotch pine, while a kind of rubber has been obtained from the common birch.

Charcoal factories yield other products than charcoal, notably wood naphtha. In some the smoke given off is used as fuel. On the continent the hopvine, which we burn to waste over here, is used in the manufacture of textile fabrics.

There are fortunes to be made in the by-paths of industry. Some industrious statistician has calculated that in the United States 100,000 cords of maple are used annually in the manufacture of shoe-pegs and 300,000 cubic feet of pine in making matches.

Trees yield many things besides timber. Turpentine, for example, is the raw sap of the pitch-pine. "The turpentine merchant," says a writer on forestry, "in whose wake miles of dead trees, presenting a pitiable sight, are to be found." It is the turpentine orchards of the Mississippi that he describes. The forest suffers in life as well as in death in the service of man.

The cinchona is robbed of its bark for the sake of the quinine which it contains. Resins, rubbers, barks, fibers, tans, dyes, lacquers, seeds and fruits—the list has no end. Many of these are due to modern enterprise; it is curious to note, however, that wood tar is prepared just as it was in the fourth century before Christ. A bank is chosen and a hole dug, into which the wood is placed covered with turf. A fire is lighted underneath and the tar slowly drips into the barrels placed to receive it.

Wood has had an important influence on the papermaking industry. Young saplings, which before were not worth cutting down for fuel, can now be converted into pasteboard. A tree was cut down in Galveston, Tex., at 10 o'clock in the morning and converted first into pulp and then into paper, by 6 o'clock in the evening. At 8 o'clock the next morning it was being distributed as a daily paper. Car and train wheels have been made of woodpulp and it is taking the place for roofing of corrugated iron, tiles and slates. Even the "patent" leather boot is sometimes not patent leather at all, but woodpulp in a high state of compression.

The Skeleton.

"Algernon, I forgive you!"

"Darling, how generous!" sobbed the contrite husband, altogether overcome.

With deft caress she strove to soothe his emotion.

"Yes, Algernon, I forgive you," she whispered softly. "And now that there is thus no longer a skeleton in our closet I have room to hang up two or three more dresses, Algernon, dearest!" —Detroit Journal.

Marriage Cheap in Melbourne.

A man can be married in Melbourne cheaper than in any other part of the world. Ministers advertise in the papers to combine together loving couples for 10s 6d, another for 7s 6d, and so on down to 2s 6d. In some cases wedding breakfasts and rings are supplied.

HOW HE "SHOOK" AN AGENT.

Cruel Scheme of a Man Who Wanted to Be Let Alone.

He received me with a cold smile, said the Detroit book agent, and continued writing at his desk while I was expatiating on the beauties of the work that I was handling. But I am used to that sort of treatment, so I talked on, regardless of the silent hint that he wanted the space that I was occupying.

Suddenly he looked at his watch, shut his desk with a snap, and said he was going out to lunch.

That was an old dodge, so I merely answered that I was about to go to lunch myself and would go along with him. When we were in front of the telephone office he suddenly turned and said:

"See here, I'll go in here and call up my wife, and if she cares anything about the infernal book I'll buy it."

I thought it was another dodge to give me the slip, so I smiled pleasantly, nodded assent and followed him in. He entered a private booth for a few minutes, and then, coming out, beckoned to me and said:

"Go in there and explain to my wife what you have for sale."

I entered and fully explained to the party at the other end of the wire the value of the matchless work that I was selling. I might have been talking yet if the other end hadn't rung off. When I came out of the booth I discovered that my victim had fled, while a clerk was waiting for me with a bill that nearly took my breath away.

That miserable scoundrel had called up his wife, who was in Chicago, by the long-distance telephone, and then calmly let me bankrupt myself under the impression that I was using a local line. If I ever succeed in getting that party in a corner where he cannot escape, I'll talk him to death!

Guarding the Bank of France.

The Bank of France is guarded by soldiers, who do sentry duty outside the bank, a close watch being likewise kept within its precincts. A former practice of protecting this bank was to get masons to wall up the doors of the vaults in the cellar with hydraulic mortar as soon as the money was deposited each day in these receptacles. Water was then turned on and kept running until the cellar was flooded. A burglar would thus be obliged to work in a diving suit and break down a cement wall before he could even begin to plunder the vaults. When the bank officers arrived each morning the water was drawn off, the masonry torn down and the vaults opened.

WOMEN SONG-WRITERS.

Many Popular Sentimental Ballads Composed by the Fair Sex.

It is not generally known that women have composed a majority of the well-known sentimental songs loved by men and women. Lady John Scott gave to the musical world "Annie Laurie." Lady Arthur Hill is the author of that charming ballad "In the Gloaming," and Hon. Mrs. Elizabeth Morton is responsible for that languorous melody "Juanita." Lady Scott Gattie composed "Douglas, Tender and True," and "Maryland, My Maryland," owed the thrill of its spirited tune to a woman, the late Mrs. Newell Martin, of Baltimore.

Mrs. Fitzgerald made the melody of "I Remember, I Remember," and the musical pathos of "Auld Robin Gray" originated in the brain of Lady Ann Lindsay, and "We'd Better Bide a Wee" was the work of a woman.

Lady Nairne, a charming Scotch woman, has contributed two songs that need only to be sung in any clime to cause every wearer of the tartan to throw his plaid cap on the breeze. These are the "Campbells Are Coming" and "The Land o' the Leal." She also wrote the well-known "Laird of Cockpen," which, with the other famous old tune, "Ben Bolt," has been revived to memory by "Trilby." Joanna Baillie is another woman from the land of the heather, who wrote a good old Scotch ballad, "Woo'd and Married and A'." "What Ails This Heart of Mine?" is the work of Miss Blamire, and it was a woman who wrote the words to "Rocked in the Cradle of the Deep." Mdlle. Chaminade, a Frenchwoman, is one of the most popular song-writers of to-day.

DON'T.

Don't think your ideas are going to live forever.

Don't imagine a good appetite is always a good thing.

Don't trust your future happiness with a woman who never laughs.

Don't think the world will ask where you got the money to pay your way.

Don't tender advice until you find out what particular kind is wanted.

Don't think target practice will enable you to shoot folly as it flies.

Don't expect too much of the man who is wearing his first home-made shirt.

Don't turn over a new leaf too often or you will soon require an additional ledger.

Don't complain. The quinine pill maker never makes a kick against his bitter lot.

Don't cast your bread upon the waters to-day and expect it to come back in the form of sponge cake to-morrow.

Sarcasm.

Miss Sear—I could tell of one of the heroes of the war who—who proposed to me.

Young Fidgely—Which war?

APHORISMS.

Indolence is the mother of misery.—Burton.

Absence makes the heart grow fonder.—J. H. Bailey.

There is nothing that costs less than civility.—Cervantes.

Affection is the broadest basis of a good life.—George Eliot.

He overcomes a stout enemy who overcomes his own anger.—Chilo.

Adversity borrows its sharpest stings from our impatience.—Bishop Horne.

That which we acquire with most difficulty we retain the longest.—Colton.

The wise and the active conquer difficulties by daring to attempt them.—Rowe.

Mischief lurks in the beginning, a good beginning is half the task.—Euripides.

The greatest affliction that can befall a man is the unkindness of a friend.—Fielding.

Avarice sheds a blasting influence over the fairest and sweetest of mankind.—George Washington.

An able man shows his spirit by gentle words and resolute actions. He is neither hot nor timid.—Chesterfield.

Be not too brief in conversation lest you be not understood, nor too diffuse lest you be troublesome.—Protagoras.

NEW HAVEN.

George Meyers, of Fort Wayne, visited friends here Sunday.

Felix Blaising was in Fort Wayne Monday.

Will Krock went to Toledo Sunday, where he met his wife, who has been visiting friends and relatives for the past few weeks, returning Sunday night.

J. Y. Stimmel has commenced work on the elevator which is to be built here. Mr. Stimmel is a well-known man from Payne, Ohio.

Henry Kocher transacted business in Fort Wayne Monday.

H. P. Schnelker went to Payne, Ohio, day before yesterday on business.

Miss Jennie Gothe, of Fort Wayne, is visiting her mother. She will return home next Wednesday.

J. K. Bickel was in Fort Wayne Tuesday on business.

MAYSVILLE AND VICINITY.

Children's day was appropriately observed by the M. E. S. S. last Sunday evening; the entertainment was one of the best ever given in the village. The church was packed and many on the outside occupied the window space. The pastor was absent owing to an out of town appointment.

After eighteen years Dr. F. K. Cosgrove and wife had the great pleasure of seeing their children all at home. Frank K., jr., of Mishawaka, and Fred, of Omaha, arrived Saturday evening, spending Sunday with their parents. They left Monday morning, the former returning home, the latter proceeding to New York on business.

Miss Dollie Alderman, of the city, will spend a couple of weeks with Dr. Swift and family.

George Walter will repair and improve his house.

E. M. Shutt has finally succeeded in putting a steam heater into his chicken house which he thinks will give satisfaction. He has had difficulty in getting one to work properly. He is launching out in the raising of poultry for profit and does not spare expense in perfecting his outfit. He is confident of ultimate success, notwithstanding the drawbacks he has met.

CEDARVILLE ITEMS.

The children's day at the M. E. church last Sunday evening was well attended and they all enjoyed a good time.

Mrs. M. Hollopeter visited the city yesterday.

Miss Gunder has been visiting friends here.

H. Zimmerman has returned to his home from school.

Solomon Stiner was badly hurt here Saturday evening.

Miss Beulah Cooper is visiting friends here.

EDGERTON.

Plowing corn is the order of the day among the farmers.

Miss Edith Anspach has returned from school at Oak Harbor, Ohio.

A number of our citizens attended a lunch social Saturday night at Alfred Yoquelet's, near Dawkins, and report a good time in general.

Sunday night an accident occurred at Townley, of this township. After children's meeting was out Miss Lillian Bauserman and her two small brothers started home in their father's buggy and some rough rowdies came dashing up, striking the rear part of the Bauserman rig, throwing Miss Bauserman out and causing some very painful injuries. It was some time before she was able to be moved home.

William Nuttle has gone to northeastern Ohio to build the new factory buildings for the Oak Harbor Co., of Edgerton. He had only been gone one day when his barn was burned down. Loss about $100. Boys and cigarettes were the cause.

Mrs. Brothers is progressing nicely.

Section Foreman John Downs wears a broad smile—its a new daughter, you know.

Mrs. J. A. Collett is at the bedside of her brother, J. M. McNutt, who is very low with consumption, near Briant, Ind.

Robert Terrell has moved to Wexford county, Mich.

Children's meeting here Sunday evening, June 25th. A good time is expected.

Rumor has it that lightning this place, but it was a false alarm.

The Weslyan Methodists are holding a tent meeting at Smiley, Ohio, one half mile east of this place. No success reported as yet.

ABOITE NEWS.

Abraham Doughman, one of the oldest and most widely known residents of the township, died last Tuesday and was buried Friday.

It has been announced that Rev. Miller, of Fort Wayne, will preach at North Centre church next Saturday evening and Sunday morning and evening.

The Aboite brass band held a meeting at Mr. Payne's last Sunday.

There was a hop at Mr. Williams' last Saturday night.

Andy Coleman and wife visited Mr. and Mrs. George Coleman Sunday.

William Turner, who has been sick, is able to be about again.

Last Sunday the members of the Cartwright family had a reunion in Craig's grove.

A large number of the friends of John Weichselfelder dropped in and gave him a surprise Tuesday evening.

Mr. and Mrs. A. E. Smith, of Roanoke, visited relatives in the township Sunday.

Dr. G. H. McLin and daughter, of Huntington, who were visiting here yesterday, returned to their home.

ELECTRIC FANS.
A. HATTERSLEY & SONS,
6tf 46 and 48 E. Main St.

FORT WAYNE TO CHICAGO AND ALL POINTS EAST AND WEST.

Lowest rates via Nickle Plate road. A peerless trio of fast express trains daily each direction. All express trains of Nickel Plate road arrive and depart from Van Buren street union pasenger station, Chicago. R. J. Hamilton, Agent, Fort Wayne, Ind. 'Phone 507. 25tf

FORT WAYNE MARKETS.

(Corrected Weekly by S. Bash & Co.)

Fort Wayne, June 14.—Flour—Spring Wheat, $4.40@4.60; winter, per bbl., $4.00@4.25; second class, $2.00@2.25; Graham, per sack, 30c.
Wheat—79c.
Corn Meal—$1.00 cwt.
Corn Meal, Sifted—$1.25 cwt.
Oats—24@25c.
Rye—53@55c.
Corn—28@30c.
Oil Meal—$1.25.
Flax Seed—$1.00@1.15.
Timothy Seed—$1.00@1.25.
Clover Seed—$3.25@3.50.
Wool, Unwashed—15@19c lb.
Wool, Washed—22@24c lb.
Hides—Green, 8c; salted, 9c.
Calf Hides—Green, 10c lb.
Calf Hides—Salted, 11c lb.
Tallow—3½@4c lb.
Rags—75c per 100 lbs.
Butter—10@12c.
Best Jar Butter—10c.
Lard—4½@5c.
Eggs—12½@13c.
Chickens—7@8c.
Honey—13@15c.
Potatoes—40c.
Onions—New, $1.00.
Cabbage—40c doz.
Beeswax—20@23c.
Feathers—Live geese, 40@45c.
Bran—Ton, $15.50.
Hay—Timothy, $7.50@8.00.
Hay—Clover, $6.00@7.00.
Shorts—$15.00.
Middling—Ton, $15.00.
Pork—On foot, $3.50@3.60.
Pork—Dressed, $4.50@4.60.
Dressed Beef—Forequarters, 6@6½c.
Beef—Hindquarters, 7@7½c.

Society people use Satisfaction Bouquet because it is the best. Try it. For sale by all druggists.

LOWEST RATES VIA NICKLE PLATE ROAD FROM FORT WAYNE.

To Chicago, Cleveland, Erie, Buffalo, New York and Boston daily, each direction. A peerless trio of fast express trains, with vestibuled buffet sleepers, unexcelled dining car service. All express trains of Nickel Plate road arrive at and depart from Van Buren street union passenger station, Chicago. R. J. Hamilton, agent, Fort Wayne, Ind. 'Phone 507. 25tf

MONEY TO LOAN

At 5 per cent. on good mortgage security. Apply at law office of Vesey & Heaton. 30tf

DUE to the FACT

That our Mr. Isadore Friend expects to sail much sooner than expected, we have concluded to make a special effort to close out our entire stock by July 15th, and in order to do so, we are going to

Make Another Reduction of 10 per cent. on Suits.

20 Per Cent. on Overcoats.

Our last consignment of merchandise from our back order arrived today. 500 Pants, and so we have now in stock all goods that we expect. From now on no goods will be received, except one case of shirts.

ALL SUITS NOW AT 40 PER CENT. BELOW COST.

Men's, Boys' and Children's Suits.

$22.00 Suits, sale price $14.76—Special reduction.....$13.29
$20.00 Suits, sale price $13.21—Special reduction.....$11.89
$18.00 Suits, sale price $11.97—Special reduction.....$10.34
$16.00 Suits, sale price $10.90—Special reduction.....$ 9.00
$15.00 Suits, sale price $10.74—Special reduction.....$ 9.67
$13.50 Suits, sale price $ 8.88—Special reduction.....$ 8.08
$12.50 Suits, sale price $ 8.08—Special reduction.....$ 7.28
$12.00 Suits, sale price $ 7.92—Special reduction.....$ 7.13
$10.00 Suits, sale price $ 5.99—Special reduction.....$ 5.40
$ 9.00 Suits, sale price $ 5.38—Special reduction.....$ 4.52
$ 8.50 Suits, sale price $ 5.16—Special reduction.....$ 4.65
$ 8.00 Suits, sale price $ 5.06—Special reduction.....$ 4.56
$ 7.50 Suits, sale price $ 4.88—Special reduction.....$ 4.40
$ 7.00 Suits, sale price $ 4.37—Special reduction.....$ 3.94
$ 6.50 Suits, sale price $ 4.18—Special reduction.....$ 3.77
$ 6.00 Suits, sale price $ 4.01—Special reduction.....$ 3.61
$ 5.00 Suits, sale price $ 2.87—Special reduction.....$ 2.59
$ 4.50 Suits, sale price $ 2.77—Special reduction.....$ 2.50
$ 4.00 Suits, sale price $ 2.52—Special reduction.....$ 2.27
$ 3.50 Suits, sale price $ 2.22—Special reduction.....$ 2.00
$ 3.00 Suits, sale price $ 1.74—Special reduction.....$ 1.57
$ 2.50 Suits, sale price $ 1.33—Special reduction.....$ 1.20
$ 2.00 Suits, sale price $ 1.11—Special reduction.....$ 1.00

Men's, Boys' and Children's Overcoats.

$25.00 Overcoat, sale price $13.33—Special reduction.....$10.67
$22.00 Overcoat, sale price $11.27—Special reduction.....$ 9.03
$20.00 Overcoat, sale price $10.64—Special reduction.....$ 8.52
$18.00 Overcoat, sale price $ 9.61—Special reduction.....$ 7.69
$17.00 Overcoat, sale price $ 9.04—Special reduction.....$ 7.24
$16.00 Overcoat, sale price $ 8.29—Special reduction.....$ 6.65
$15.00 Overcoat, sale price $ 7.77—Special reduction.....$ 6.23
$14.00 Overcoat, sale price $ 7.22—Special reduction.....$ 5.78
$13.50 Overcoat, sale price $ 7.01—Special reduction.....$ 5.61
$13.00 Overcoat, sale price $ 6.92—Special reduction.....$ 5.54

OVERCOATS 50 PER CENT.

$13.50 Overcoat, sale price $ 6.51—Special reduction.....$ 5.21
$12.00 Overcoat, sale price $ 6.06—Special reduction.....$ 4.86
$11.50 Overcoat, sale price $ 5.83—Special reduction.....$ 4.60
$11.00 Overcoat, sale price $ 5.55—Special reduction.....$ 4.50
$10.50 Overcoat, sale price $ 5.27—Special reduction.....$ 4.23
$10.00 Overcoat, sale price $ 5.01—Special reduction.....$ 4.01
$ 9.00 Overcoat, sale price $ 4.68—Special reduction.....$ 3.76
$ 8.50 Overcoat, sale price $ 4.28—Special reduction.....$ 3.84
$ 8.00 Overcoat, sale price $ 4.04—Special reduction.....$ 3.20
$ 7.50 Overcoat, sale price $ 3.71—Special reduction.....$ 2.97
$ 7.00 Overcoat, sale price $ 3.27—Special reduction.....$ 2.63
$ 6.50 Overcoat, sale price $ 3.28—Special reduction.....$ 2.54
$ 6.00 Overcoat, sale price $ 3.03—Special reduction.....$ 2.43
$ 5.50 Overcoat, sale price $ 2.66—Special reduction.....$ 2.14
$ 5.00 Overcoat, sale price $ 2.37—Special reduction.....$ 1.91
$ 4.50 Overcoat, sale price $ 2.22—Special reduction.....$ 1.74
$ 4.00 Overcoat, sale price $ 2.02—Special reduction.....$ 1.62
$ 3.50 Overcoat, sale price $ 1.79—Special reduction.....$ 1.45
$ 3.00 Overcoat, sale price $ 1.61—Special reduction.....$ 1.29
$ 2.50 Overcoat, sale price $ 1.29—Special reduction.....$ 1.05
$ 2.00 Overcoat, sale price $ 1.18—Special reduction.....$ .96

THIS REDUCTION COMMENCES FRIDAY MORNING, JUNE 9.

GREAT CLOSING OUT SALE,
FRIEND'S CLOTHING STORE.

A Healing Touch
that quickly and permanently cures all skin diseases is the touch that applies
HEISKELL'S OINTMENT
Pure blood, with all its advantages of health, vigor and vitality is produced by
HEISKELL'S Blood & Liver Pills
Ointment, 50 cents a box. Pills, 25 cents a bottle. Sold by all druggists.
JOHNSTON, HOLLOWAY & CO., 531 Commerce St., Philadelphia.

SUMMER LAW SCHOOL,
UNIVERSITY OF VIRGINIA
30th Summer Term, July 1 to Sept. 1, 1899. In mountainous and non-malarial section of Virginia. These courses have proved peculiarly profitable to beginners; to candidates for admission to the bar and to practitioners who have lacked systematic instruction or need review. For catalogue, address R. C. MINOR, Sec'y, Charlottesville, Va.

MAKE PERFECT MEN

DO NOT DESPAIR! Do not Suffer Longer! The joys and ambitions of life can be restored to you. The very worst cases of Nervous Debility are absolutely cured by PERFECTO TABLETS. Give prompt relief to insomnia, failing memory and the waste and drain of vital powers, incurred by indiscretions or excesses of early years. Impart vigor and potency to every function. Brace up the system. Give bloom to the cheeks and lustre to the eyes of young or old. One 50c box renews vital energy. 6 boxes at $2.50 a complete guaranteed cure or money refunded. Can be carried in vest pocket. Sold everywhere, or mailed in plain wrapper on receipt of price by THE PERFECTO CO., Caxton Bldg., Chicago, Ill.
Sold in Fort Wayne, Ind., by Dreier & Bro., 10 Calhoun St., and H. W. Murdhurst, 14 Calhoun St.

PARKER'S HAIR BALSAM
Cleanses and beautifies the hair. Promotes a luxuriant growth. Never Fails to Restore Gray Hair to its Youthful Color. Cures scalp diseases & hair falling. 50c, and $1.00 at Druggists

LAWN GRASS SEED
Evergreen and cheaper than sod . . . 20c lb
LAWN FERTILIZER
Clean and convenient as well as cheap 25c for 5-lb. pkg.
GARDEN SEEDS
In bulk, fresh and true to name. You can save postage and commission by buying of us.
SEED POTATOES.
Early Rose and many choice varieties.
Insecticides, Slugshot, Hellebore and other bug killers.

S. Bash & Co.

ICE CREAM!
A luxury. Why buy a cheap kind when you can get the Hartzell, made from separated cream and absolutely pure, the best Ice Cream on the market.
Office 103 E. Wayne St.
Both Phones.

THE SCHOOL OF MUSIC
Northwestern University of Chicago, Evanston, Ill.
Offers thorough courses in all branches of music study. For circular of information address the Dean,
Prof. P. C. Lutkin, Music Hall, Evanston, Ill.

O. P. Morgan. F. S. Lumbard.
S. C. Lumbard & Co.,
Insurance, Real Estate and Loans.
No. 3 Aveline House,
Fort Wayne, Ind.

J. C. PELTIER,
Undertaker and Embalmer.
17 West Wayne Street.

DR. E. L. SIVER,
—Has moved his office to—
81 CALHOUN STREET, above LEHMAN BOOK & NEWS CO.,
Practice limited to EAR, NOSE & THROAT. Office hours 10 to 4. Open Wed. and Sat. evenings 7 to 8. 'Phone 137 Main.

DR. W. C. COLLINS,
has removed his
DENTAL OFFICE
from 95 Calhoun St., to 126 Harrison St.
Office hours 8:30 a. m., to 12 m.; 1:30 to 5:30 p. m.
House 'Phone 70.

J. F. ZIMMERLY & CO.,
Practical Plumbers,
Gas and Steam Fitters.
NO. 141 CALHOUN STREET

NEW POTATOES AT 75c A BUSHEL.
At that rate you buy Hot Plates, Refrigerators and everything else at 176 Calhoun street. Call and convince yourself

Subscribe for THE SENTINEL.

FITTING TRIBUTE.

MR. LAW IS HONORED BY OLD ASSOCIATES.

THEY SHOW THEIR REGARD

BY PRESENTING APPROPRIATE MEMENTOES.

LETTER OF PRESENTATION

AND THE RECIPIENT'S GRATE RESPONSE.

The employes of the western division of the Pittsburg, Fort Wayne and Chicago road have fittingly expressed their regard for C. D. Law, late superintendent of the division, but now real estate agent for the company. Yesterday they sent to his office in Pittsburg a package containing an exquisite piece of jewelry which can serve as a ring, scarf pin or stud; a handsome Masonic watch charm and a cane. The latter is an unique affair, having a petrified-wood handle. The presents cost $450. Robert Learmonth, William W. Tigar, Fred E. Sawyer and E. G. Erickson, of the Pennsylvania offices in this city, and W. A. Boatman and F. W. Beltz, of Chicago, composed the committee to whom was delegated the selection of the presents. The following note to Mr. Law from the committee accompanied the presents:

"On behalf of the employes of the western division we present to you the accompanying tokens as a remembrance of the pleasant years spent together on this division. Trusting that in your new walk in life the employes who may be so fortunate as to come under your charge will become imbued with the same kindly feeling toward you as prevails among those you have left behind, we beg to remain, The Committee, representing the employes of the Western Division."

In his acknowledgement of the note and the presents, Mr. Law replied as follows, addressing his letter to the heads of the various departments: "I desire to communicate to the employes of the western division, through you, my very keen appreciation of the sentiment conveyed by the very handsome and valuable tokens received recently. The knowledge that such a feeling exists, as was expressed in your letter accompanying the presents, is of more value than the gifts themselves."

QUICK REPAIR WORK.

General Foreman D. J. Timlin and his efficient mechanics at the Wabash shops have established a new record in the way of quick locomotive repair work and one for which they are entitled to considerable credit. Last Monday morning, at 7:30 o'clock, engine No. 422 was taken into the shops for the following repairs: Two new driving axles, four new crank pins, four new driver tires, four new driving boxes, four new eccentrics and the usual variety of minor work and repairs, included being the setting of valves, etc. This morning, at 7:30 o'clock, this engine was turned out of the shops, ready for service, the above work having been performed in two days. This is a record-breaking feat at the Wabash shops and the men employed therein are inclined to the opinion that it has not been beaten in any of the repair shops in this part of the country.

MR. REA ELECTED.

Philadelphia, Pa., June 14.—The office of fourth assistant vice president of the Pennsylvania Railroad company was revived today by the election of Samuel Rea to that position. Mr. Rea was first assistant to the late president, Frank Thomson. The directors of the New York, Philadelphia and Norfolk railroad, at a meeting today in the office of the Pennsylvania railroad, elected William A. Patton as president to succeed A. J. Cassatt, who is Mr. Thomson's successor as president of the Pennsylvania railroad.

MACHINIST INJURED.

John L. Sinclair, one of the well-known machinists in the Pittsburg shops, is on the absentee list. Yesterday he had one of his hands severely bruised while at work.

A NEW STENOGRAPHER.

Frank Heliker, a son of the well-known passenger engineer, W. H. Heliker, has succeeded Vincent Dawson as stenographer for Road Foreman of Engines C. R. Colmey, of the Pittsburg. He assumed the duties of the office this morning. The young man is a graduate of the Fort Wayne Business college and promises to give very efficient and satisfactory service. He possesses a genial, happy disposition and no doubt will become a great favorite with the office attaches and the enginemen with whom he will be so closely associated in the performance of his daily duties.

ARM POISONED.

J. McCarthy, of the Pittsburg shops, is nursing a sorely afflicted arm. He was one of the members of the shopmen's ball team who played at Bluffton last Saturday and in running after a ball in the field, he fell in the grass and came in contact with some poisonous plant. The arm is swollen to double its natural size and is very painful.

CAR INSPECTOR HURT.

Adam LaMar, who is engaged in inspecting new car work for the Pennsylvania company at the Illinois car shops, received a painful wound on the head last Monday by a piece of iron falling from a scaffold and striking him. Mr. LaMar resides in this city.

THE CONDUCTORS' OUTING.

The Order of Railway Conductors and the ladies' auxiliary will have an outing at Rome City one week from today. The affair is not to be an open excursion, as none but the invited friends of the conductors and their families are expected to be in attendance. The party will go down to the resort on the regular train, leaving this city at 8:45.

INDUSTRIAL NOTES.

Nickel Plate Fireman J. Godfrey is sick and off duty.

The Michigan Central has advanced the pay of its section men to $1.20 per day.

C. J. Kruger, a Pittsburg car builder, is sick and off duty.

William Cherry, boilermaker in the Pittsburg shops, is confined to his home by sickness.

C. Lucas, H. Lindeman and H. G. Bencke, of the Pittsburg planing mills, are off duty on account of sickness.

H. Kammeyer, the day hostler at the Nickel Plate roundhouse, has recovered his health and this morning resumed work at that place.

The Vandalia now has 150 locomotives, and 85 per cent. are in excellent working condition. Twenty-eight are large locomotives received in the last two years.

A. Schirmeyer, an employe of the Pittsburg shops, is suffering with a sprained back. The injury was received through slipping while handling a heavy piece of iron.

Two large boilers, of 200 horse power each, left the Bass works this morning for Newport, Pa., where they will furnish steam for operating an oak extract establishment.

Machinist Charles Hilton resumed his place in the Bass shops this morning. A week ago he had the misfortune to crush one of his thumbs by a blow with a hammer.

Frank Opatz, whose fearful fall from his wheel was noted in The Sentinel a few days ago, has recovered sufficiently to resume his place at the forge in the Pittsburg shops.

Passenger Engineer P. H. Keegan met with an accident a few days ago that has since disabled him. The injury is not serious and the engineer will soon be at his old place in the cab.

Charley Nolan, the machinist, got a piece of metal in one of his eyes while at work in the Pittsburg shops yesterday and the optic is so badly swollen and inflamed that he cannot see to work.

Herman Regel, an erecting engineer, left this morning for Waterbury, Conn., where he will set up the Bass engines recently shipped to that place. The work will consume several weeks.

Engineer George Cooper, of the Nickel Plate, accompanied by his wife and three children, left today for eastern Ohio, where they will visit his brothers and other relatives for thirty days.

The Lake Shore has appointed W. H. Marshall assistant superintendent of motive power of the Chicago and Northwestern, as its master car builder, he succeeding A. M. Wiatt, who resigned some weeks ago.

A baby girl came to the home of Mr. and Mrs. Henry Shuster yesterday, increasing the joy of that already happy household. The proud father is the foreman of the carpenter department of the Pittsburg shops.

Louis Wagner, of Tiffin, Ohio, has been notified that letters patent have been issued on his new device for delivering train orders by which engineers and conductors may receive train orders while the train is moving at full speed.

Dr. E. F. Wagner, medical examiner for the Pennsylvania relief department, went to Cleveland this morning to consult with the chief examiner concerning matters pertaining to the department. He will return here next Friday noon.

Engineer M. F. McCarthy, of the Nickel Plate, is a cyclist, but his railway associates are not yet "onto" that fact. He purchased a wheel two weeks ago and has been practicing riding ever since at the other end of his run. He wishes to surprise his Fort Wayne friends by appearing as an experienced rider among them.

The Wabash air brake car left this morning for Springfield, Ill.

Machinist Joseph Hausbach is again at his work in the Wabash shops, having recovered from a sickness.

Charles Minnich, of the Wabash shops, who was injured by falling from an engine scaffold some days ago, resumed work at the Wabash shops this morning.

James Olive, jr., and William Jones, son and nephew respectively of the late Machinist James Olive, sr., have reported at the Wabash shops for work, after an absence on account of the death of their relative.

Nearly all of the clerks and heads of the departments at the Electric works attended the funeral of the late Will Griswald this morning.

A new cistern was completed at the Electric works last evening and it was nearly filled with water this morning, during the storm.

Mr. Wells, father of Machinist W. S. Wells, of the Pittsburg shops, will arrive in the city tomorrow to be the guest of his son a week or more. Mr. Wells, sr., is road foreman of engines of the middle division of the Pennsylvania railroad, with headquarters at Harrisburg.

C. J. Nugent, of Boston, died on a Nickel Plate train near Fostoria Monday evening. He had been west in the hopes of being cured of consumption, but the trip came to naught. The coroner viewed the remains and then allowed them to be shipped to Boston. Nugent was thirty-five years old and rich.

A. W. Wooden has brought suit against the Louisville and Nashville for $2,000 for being ejected from one of the company's trains when en route to Evansville. He is a colored man and was put off the train for not having money to pay fare from Madisonville to Evansville, his ticket being good only to Madisonville.

Railroads out of southern iron centers have announced an advance of 50 cents per ton on rates for iron, effective June 21. A similar advance was made on February 6, making the total this year $1 a ton. The advance applies to all Ohio and Mississippi river points where iron is going to the far west and northwest.

William Kaiser, patternmaker at the Bass works, is in receipt of a message from Indianapolis stating that his brother, Henry D. Kaiser, of the pension office, is recovering. The sick man did not have the small pox, as reported, but a very mild form of varioloid, and he has not been in any danger nor suffered greatly since the disease attacked him. Mrs. Kaiser, the wife of Henry Kaiser, had just recovered from an eruptive disease when Mr. Kaiser was taken ill and it is now believed that she, too, had the varioloid. It is the belief of the Kaisers that the germs of the disease were conveyed to them through a laundry conducted by a colored lady, though there is no direct evidence to substantiate this theory.

MR. FAIRBANKS BANQUETTED.

Seattle, Wash., June 14.—United States Senator C. W. Fairbanks, Captain Terry, of the battleship Iowa, and James J. Hill, president of the Great Northern railway, were the guests of honor at a banquet at the Rainier club last night. President Hill acted as toastmaster. The toast "The President of the United States" was responded to by Senator Fairbanks. Captain Terry responded to "The United States Navy," and President Hill spoke on "Our Commerce with the Orient."

DIAMOND ANNIVERSARY.

Oxford, O., June 14.—There is a large attendance here at the diamond anniversary of Miami university. The seventy-fifth commencement is being made the occasion for a reunion of the alumni and a new era for this old institution. The Phi Delta Theta fraternity was founded fifty years ago and it celebrated the event with the dedication of a tablet in Bishop hall, at which the three surviving founders were present—Dr. Morrison, John W. Lindley and Andrew W. Rogers. Among those present are Hon. Whitelaw Reid, of the New York Tribune, orator of the diamond anniversary; Congressman A. S. Berry, of Kentucky; Dr. Henry McCracken, chancellor of New York university; General Ben Piatt Runckles, Dr. Lewis, late president of Columbia; Gates P. Thurston, of Nashville; Rev. J. A. P. McGaw, D. D., of Fort Wayne, Ind.; John B. Elam and W. K. Brice, son of the late Senator Brice, who endowed the university.

ELKS' NATIONAL MEET,
ST. LOUIS, MO.

For this occasion Wabash will sell round trip tickets to St. Louis on June 18th, 19th and 20th, good to return until June 25th, for $10.00.
d-June 6-7-8-9-10-14-15-16-17

When in Rome City stop at Spring Beach hotel, the only first-class hotel at this beautiful resort.
M31-w-s-June30

REMEDIES FOR ROUP.

Treatment For Stages That Precede the Sharp Hatchet Period.

We seldom attempt to cure roup when it is in advance stage, as we do not think an ordinary good bird is worth the trouble, but when it first comes on or when it is not quite roup, but a severe cold, it may often be cured quickly and easily if the fowl is in dry, warm quarters. We give a number of remedies from which one may take his choice:

J. A. Guilliams, Fincastle, Ind., says: I want to say to you that I have been experimenting with quinine for roup in poultry. I have lately cured some of the worst cases of this disease I ever saw. The other night one of my fine game pullets was accidentally left outside all night in the cold and rain; the next morning one could hear her breathe for 100 yards. I placed her in a dry coop, gave her a capsule of quinine every 10 or 12 hours—the same dose as for a person. Three doses cured her, and she did not stop laying. When taken in time, I have never failed to cure a bird, but it must be taken in the first stages.

R. W. Davidson says: First remove all causes of colds, such as cracks, overhead ventilators, dampness, etc. When fowls are first affected add spongia to the drinking water, say 25 to 40 drops of the tincture to a pailful.

Dr. Woods gives the following remedy: Tincture of aconite ten drops, tincture of spongia ten drops, alcohol enough to make one ounce. Put a teaspoonful of this in a quart of drinking water daily.

Should the head swell and cheesy matter form in the roof of the mouth, take a quart can and fill it with kerosene oil. Take the bird by the feet and neck and plunge the head in the oil; hold it there a moment and withdraw. Immediately wipe the head dry to prevent feathers from falling out.

A. F. Hunter, editor of Farm Poultry, recommends the following: A tablespoonful of clear lard, half a tablespoonful each of ginger, cayenne pepper and mustard; make into pills, size of top joint of little finger, and administer, repeating dose in 12 to 24 hours, as case requires.

P. H. Jacobs says: Dissolve a teaspoonful of chloride of lime in a pint of water and give the bird a teaspoonful of the solution. Burn tar and turpentine in the house after the fowls have gone to roost.

W. D. Elwell in the reliable Poultry Journal says the following remedy has proved very effective in over 100 cases, curing every one: Cider vinegar one pint, one teaspoonful of baking soda, one teaspoonful of salt. Take the affected bird by the windpipe with one hand, hold the wings and legs securely with the other, and dip the head well into the solution. Hold it there as long as you can without choking the fowl, dip about three times; repeat the operation night and morning and two or three days will effect a cure.—Live Stock.

Keeping Eggs For Hatching.

As to keeping eggs for hatching, the Cyphers incubator people remind us that the yolk is specifically lighter than the albumen, and is buoyed up by it, and the germ which always lies on top is only kept from pressing against the shell by the weight of the denser albumen forming the chalaza, this having a tendency to drag the yolk down and steady it.

If the eggs are kept at too high a temperature, the albumen will get somewhat fluid and the yolks will be pressed upward against the shell, and if allowed to remain so will become fixed to it. Any length of time and temperature that would result in this would have killed the germ and thus rendered the egg useless. The more handling the egg has the quicker this disarrangement will be effected.

Place eggs for hatching in a basket or box without regard to position, cover with a cloth to prevent undue evaporation by direct exposure to the air, and leave them undisturbed until wanted. They will be better than if handled and turned. Any cloth will give sufficient ventilation to keep the air around the eggs sweet if the air of the apartment is pure.

The Rouen Duck.

The Rouen duck is a fine market bird, but does not mature as early as does the Peking or the Aylesbury. The flesh is considered very delicate and the breed is acknowledged to be superior for table purposes, being easily fattened. The Rouen will be found a profitable bird to raise on the farm, being hardy, prolific, quiet in disposition and of beautiful plumage. Their eggs are not as large as those of the Peking and are diverse in color.

The Rouen is undoubtedly closely related to the Mallard duck. Its plumage alone would make good this belief. But the shape of the domestic Rouen duck has been greatly modified from that of the wild Mallard. The body is grown longer and heavier, with a tendency to drop down in the rear, and the wings have lost the power of flight which the wild ancestor possessed. The plumage, however, remains almost the same.—Bulletin Department of Agriculture.

Fattening Young Geese.

To fatten young geese, place them in a pen, not too large, so that they will not exercise too much, and feed three times a day all they will eat up clean of the following: Cornmeal mixed to a dry crumbly state and beef scraps amounting to 20 per cent of the bulk of the cornmeal. While fattening young geese they should be kept as quiet as possible; no excitement whatever should disturb them. When feeding, approach them quietly and do not irritate them in the least, or they will not fatten, but will "throw out" or grow another crop of feathers. At ten weeks of age, or when the tips of the wings reach the tail, they are ready for market and should weigh between eight and ten pounds.

A delightfully cool place to spend your outing is at Spring Beach hotel, Rome City. M31-w-s-June30

Subscribe for THE SENTINEL.

DON'T WORRY
Because others failed to fit you.
"Where there's life, there's hope."--The same is true of the eyes--where there is any sight at all, there's hope.

We have a method in fitting Glasses that is not equalled anywhere in Eastern Indiana. We make a specialty of complicated cases and especially invite those to call whom others failed to fit. We guarantee a fit, and if your glasses fail to prove as we represent them, your money will be refunded.

Our Prices Are Reasonable. Eyes Tested Free.

These Two Items

will demonstrate beyond all doubt that we give better values for less money than any other store in Eastern Indiana. Only $2.00 for a beautiful Syrup Stand and plate. Perfectly plain, hand burnished and enameled finish, will not tarnish and well worth $4.50. Butter Dish to match only $2.00. Come and see them; two great bargains.

Remember our stock of Watches, Clocks and Jewelry is the largest and the prices the lowest in Fort Wayne.

J. L. SIEVERT,
Wholesale and Retail
Optician and Jeweler,
85 Calhoun St., Fort Wayne, Ind.

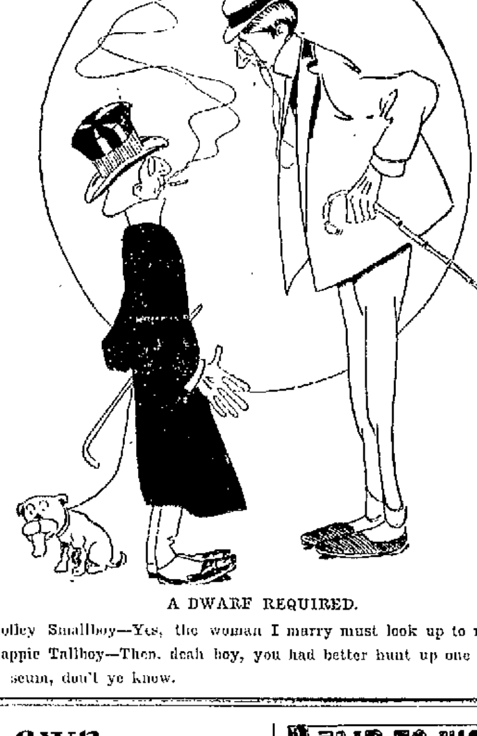

A DWARF REQUIRED.

Cholley Smallboy—Yes, the woman I marry must look up to me.

Chappie Tallboy—Then, deah boy, you had better hunt up one in a museum, don't ye know.

Lawn Mowers,
PENNSYLVANIA,
QUAKER CITY and
WESTFIELD.

The three leaders for '99, and the best grass cutting machines made. Call and see them before buying. Also a complete line of RUBBER HOSE and Garden Tools at

G. C. SCHLATTER & CO.,
HARDWARE, PAINTS AND OILS.
38 and 40 E. COLUMBIA ST.

"Lort, but tem weather prophets can lie! Now hear tey say 'Fair Tonight,' and it's raining like der divel."

Satisfaction Bouquet will cling to your handkerchief even after it has gone through the wash. For sale by all druggists. Try it.

SILK SALE = = =

What a Rustle There'll be?

The silk counter will be all too short today and the balance of this week until these June specials are sold out.

A woman knows a silk bargain, even without a label on it.

There'll be silks for full dresses, skirts and waists. Every yard of silk new and first-class.

HERE THEY ARE

15,000 yards Pretty Wash Silks, which we have been selling at 40c and 50c a yard. SALE PRICE 27½c.

12,000 yards Corded Wash Silks, in handsome combinations, fine silks, worth 50c and 60c a yard. SALE PRICE 37½c.

10,000 yards Printed India Silks, fine weavers, latest designs and colorings, worth 60c and 75c a yard. SALE PRICE 37½c.

8,000 yards Fancy Taffeta Silks, not a yard worth less than 75c and some more. SALE PRICE 55c.

Fancy Taffeta Waist Silks, showing newest spring designs and colorings, worth 85c and $1.00 a yard. SALE PRICE 62½c.

Fancy Taffeta Silks, which are sold all over this country at $1.00 and $1.25 a yard; elegant patterns. SALE PRICE 72½c.

Fancy Taffeta Silks, which are worth $1.25 a yard, we put into this sale AT 82½.

Novelty Silks for Waists, the high grade, handsome silks, worth $1.35 and $1.50 a yard. SALE PRICE $1 07 1-2c.

These Silks, on account of the immense lot, will occupy the entire silk and black goods counters. Be on time.

See the silk worms at work in our window.

Rurode Dry Goods Co.

The Evening Sentinel.

WEDNESDAY, JUNE 14, 1899.

OUR TELEPHONES.

Business Office - - - - - - 173
Editorial Rooms - - - - - - 650

THE WEATHER.

Chicago, June 14.—For Indiana—Showers and thunder storms tonight and Thursday; southwest winds.

LOCAL NEWS.

Professor Harshman left today on a business trip to Bluffton.

Officer Bob Dickson is off duty on account of a sprained back.

C. E. Gouty returned last evening from an extended western tour.

Oscar Wobrock left last evening for Huntington on a business trip.

Born, to Mr. and Mrs. Joe Buckley, of 67 Baker street, yesterday—a daughter.

Mrs. Catherine Penman leaves next month for an extended trip through the British Isles.

A. E. Jacoby left for Butler today where he will attend the wedding of George Powers, of that town.

Frederick Wiegmann has been granted a permit to erect a residence on lot 2, Col. Reed's addition; cost, $1,200.

The ladies of Heidelberg Reformed church and their friends will be entertained at the home of Mrs. Daniel Grabb, on Brookside avenue, Thursday afternoon, next.

The ladies' auxiliary to the Railroad Y. M. C. A. will meet at the rooms of the association Thursday at 2:30 p. m. A full attendance is requested in order to arrange for an ice cream social to be given on the 22d inst.

FLOUR, POTATOES, MEATS, EGGS, BUTTER AND CHEESE.

Choice Michigan Flour, $3.00 bbl.
City Mills, Globe and Bloomingdale, best flour, $4.20 bbl.
Best Michigan Potatoes, 50c bush.
New Potatoes, 30c peck.
Picnic Hams and Shoulders, 6½.
Best Sugar Cured Hams, 10c lb.
Best Sugar Cured Bacon, 9c lb.
Fresh Country Eggs, 12½c dozen.
Best Country Butter, 12c lb.
Best Factor Cream Cheese, 10c.
Best Limburger Cheese, 10c lb.
Best Brick Cheese, 11c.
Berries, California Fruits and fresh vegetables of all kinds.

WHITE FRUIT HOUSE.

Mr. and Mrs. Thomas H. McKee, of Washington, D. C., are registered at the Randall.

On account of the illness of the pastor, there will be no services at Heidelberg Reformed church this evening.

Miss Luella Waterson has accepted a position as stenographer with the Jones Photographers' Supply company.

A fine lace handkerchief, picked up at the Temple Saturday evening, is in possession of the police at the station, and the owner can have same by calling and identifying property.

Officer Strodel reported to Superintendent Gorsline that some person last night hung a piece of crape on the front door of the Gazette office. It was probably the work of a practical joker.

E. R. Neil, of Plymouth, is in the city advertising the first annual reunion of the One Hundred and Fifty-seventh Indiana, "Studebaker's Tigers," to be held at Plymouth on July 3d and 4th.

Jacob Frank has filed affidavits in Mayor Scherer's court charging Marshall and Melvin Hewitt with assault and batery. One assault is alleged to have occurred this morning and the other last Friday.

George F. Felts, the well known lawyer, is the happiest man in town today. The stork arrived at his Woodland avenue home yesterday afternoon and left a little baby girl and Mr. Felts is receiving the congratulations of his friends.

Jimmy Haughey, another lad picked up by the Fort Wayne police, was sent to his home in Chicago at noon today by Superintendent Gorsline. He had run away from home and his mother, through the Chicago police, sent a ticket for his return.

M. S. Mahurin was at Portland yesterday, where bids were opened for the construction of the new jail for Jay county. The bids were not in regular form, and all were rejected. The commissioners will advertise for new bids without changing the specifications.

N. E. Simpson, of New York, a guest at the Aveline, was notified this morning of the death of his father, and left at once for the east.

Mrs. E. R. Gesaman and the Misses Gertrude and Lillian Schrader are at Wabash. Mrs. Gesaman and Miss Lillian Schrader take part in a concert in that city this evening.

A. J. Glutting and Al. Reigle have gone to Rome City on a three days' fishing trip. They are first-class fishermen with the silver hook and had purchased a nice big string before they had been at the lake an hour. There is more than one kind of a "sucker," and sometimes they get on the wrong end of the pole.

William Coughlin, drunk arrested by Officer Paul, was sent to jail for eleven days by Mayor Scherer this morning. Frank Hudson, alias John Redding, was arrested by Officer Romy for fast driving. A charge of drunk was made against him this morning and fine and costs in the sum of $16 were assessed by the mayor. Redding settled.

Mrs. George Sattler, of Lafayette, daughter of Township Trustee Schmetzer, of this city, is in the city to attend the commencement exercises of the Fort Wayne High school Friday evening. Her cousin, Miss Anna Matsch, is one of the graduates. Mr. Sattler accompanied her.

Mrs. J. G. Seibold, of 112 North Harrison street, has returned from a week's visit to her parents, near Zanesville.

Dr. C. V. Leedy will remove tomorrow to Wellsborough, one of the suburbs of Chicago, where he will succeed Dr. Brode, of that city, in his extensive practice. Dr. Leedy is well known in this city, having resided here for about three years, coming from Baltimore, where he graduated from the Baltimore Medical college. His many friends in this city will be sorry to see him leave, but wish him every success in his new field.

FLOUR, MEATS, AND NO ADVANCE IN SUGARS AT THE GREATEST.

Fine Granulated, 5½c lb; Coffee A, 5c lb; Extra C Sugar, 4½c lb; Cut Loaf, 6c lb; Standard Powdered, 6c lb; XXXX Powdered, 6½c lb.

First Patent Minnesota Spring Wheat Flour, $4.80 bbl.

Belle Fort Wayne, Best Winter Wheat Flour made, $4.20 bbl.

Rock Creek Mills, favorite brand, next best, $4.00 bbl.

Picnic Hams and Shoulders, 6½c lb; Regular Hams, 9c lb.

THE GREATEST GROCERY.

The Willing Workers' Brotherhood of the St. Paul's M. S. church will give an ice cream social at the residence of Mr. and Mrs. Al. Noll, at 307 Lillie street, on Friday evening of this week.

SHORT CROP.

The Home Grown Strawberries are a short crop this season and we advise all who want any to buy at once, as they will soon be gone. We are selling Fancy Dry Berries today at 6c quart, or $1.25 case for 24 quarts.

Black Raspberries, 9c; Sour Cherries, 7c; Gooseberries, 5c quart; Large Pine Apples, 20c.

New Potatoes down to 35c peck.

THE GREATEST GROCERY.

Conrad Eggemann, of Omaha, is here to see his mother, Mrs. Anna Oppliger, who is very ill at her home, 72 Pontiac street. Mr. Eggemann is a brother of Peter Eggemann, chairman of the board of works.

THE NEW KEYSTONE.

We are today unloading another car of fancy Michigan Potatoes. They are the finest stock that we have yet handled; 50c per bu.

All best brands of City Flour, $4.20 per bbl.

Best Canned Tomatoes, 8c per can.

3lb cans of Boston Baked Beans, 5c per can.

Fresh Country Eggs, 13c per doz.

Best Country Butter, 12½c per lb.

Prunes for the balance of this week. Santa Clara Raisin-cured Prunes, 4, 5 and 6c per lb.; former price, 5, 8 and 10c per lb. This is a snap.

Strawberries, Raspberries, Gooseberries, Cherries, Pineapples and all other kinds of green vegetables at

THE NEW KEYSTONE,
238 and 240 Calhoun St.

A DISTINCT NOVELTY

Prof. Gentry's famous dog and pony show, of which so much has been written and said, is a distinct novelty in the amusement line and the many new acts and features added this year make it better than ever. They include Great Pinto, the small—the tiniest elephant in all the world. The Gentry's fire department with dog, pony and monkey members and entire new company of animal actors in a series of original acts.

The exhibition will appear in this city under a thoroughly waterproof tent on North Calhoun street, next to base ball park, Friday and Saturday, June 16 and 17, at 2:30 and 8:30 p. m.

Prof. Gentrey's show is both popular in taste and prices of admission, they being only--children 15 cents, adults 25 cents.

$1,200 to loan. Apply at law office of T. W. Wilson, No. 80 Calhoun.

EXCURSION.

Go to Rome City with the Ladies' Auxiliary and Order of Railway Conductors Wednesday, June 21, 1899. Good music and dancing. Tickets 75 cents; children 40 cents. 14-17-19

LADIES' TAILORING

With us is not a side issue, nor are we amateurs at the business, but our business exclusively. J. D. Tinsley, The New York Ladies' Tailor,
1216 25 East Washington St.

Money to loan at 6 per cent. on good first mortgage security.
17eodtf Pfeiffer, Bass Block.

Desk Fan Motors, consuming less current than any fan on the market.
A. HATTERSLEY & SONS,
6tf 46 and 48 E. Main St.

MONEY TO LOAN

ON REAL ESTATE OR PERSONAL SECURITY. C. F. PFEIFFER, ROOMS 9-7, BASS BLOCK. 2tf

Buggies and Harness.
JOE W. BELL,
3-tf 11 & 13 Columbia St.

Subscribe for THE SENTINEL.

MONEY TO LOAN

At 4½ and 5 per cent. on centrally located property.
DREIBELBISS' ABSTRACT OFFICE, 25 Court St.

MONEY!

Can be saved to no better advantage than by placing it with the
ALLEN COUNTY LOAN AND SAVINGS ASSOCIATION,
32 East Berry Street.
Any number of shares can be taken at any time. Six per cent. interest is paid on all classes of stock. No fees to investors. Money to Loan for any Purpose.

LOANS TO Salaried People

Holding permanent positions with responsible concern, on their own name.

ROOM 3, Arcade, Upstairs.

BRINGS BACK THE LUSTRE! Monarch Polish MAKES OLD LOOK NEW!
For Furniture, Pianos, Bug, Hardwood Finish. For sale by all Dealers.
BAIRD BROS. & CO. CLEVELAND, O.

SUNDAY EXCURSIONS

To ROME CITY —FOR— 50c

Leaving at 6:45 a. m.
Returning, leave Rome City at 6:00 p. m.

The Boston Store.

COLORED SUN UMBRELLAS.

We show the most complete line of Colored Sun Umbrellas at popular prices.

A new line of Colored Umbrellas in Red, Blue and Green at $1.50; worth $2.00.

A new line of Colored Umbrellas in Red, Blue and Green at $1.75; worth $2.50.

A new line of Colored Umbrellas in Red, Blue and Green at $2.00; worth $2.50.

A new line of Colored Umbrellas in Red, Blue and Green at $2.50; worth $3.50.

ALL PARASOLS ARE SOLD AT REDUCED PRICES.
SPECIAL LOW PRICES ON ALL WASH DRESS GOODS.
New styles in Colored Dimity at 5c; worth 8c.
New styles in Colored Dimity at 6¼c; worth 10c.
New styles in Colored Dimity at 10c; worth 12½c.
New styles in Colored Dimity at 12½c; worth 17c.
SPECIAL LOW PRICES ON COLORED AND WHITE PIQUE.
SPECIAL BARGAINS IN WHITE AND COLORED LADIES' WAISTS.
SPECIAL BARGAINS IN LACES, RIBBONS AND EMBROIDERY.

Don't fail to call at the Boston Store this week, as we have many great bargains to offer.

WM. HAHN & CO.,
THE BOSTON STORE.

J. G. THIEME & SON.

Closing Out Sale!

Men's Suits.

ALL $22.00 SUITS		CUT TO	$16.00.
" $20.00	"	" "	$14.00.
" $18.00	"	" "	$13.00.
" $15.00	"	" "	$11.00.
" $13.00	"	" "	$ 9.00.
" $12.00	"	" "	$ 8.00.
" $10.00	"	" "	$ 7.00.
" $ 8.00	"	" "	$ 6.00.
" $ 6.00	"	" "	$ 4.10.

Everything Sold at Cost.

Cor. Columbia & Clinton St.

PRICE $31.50 to $50.00.

IF DEFECTIVE PARTS ARE FOUND IN THE MANSON BICYCLE WE WILL REPLACE FREE AND PAY ALL EXPRESS CHARGES

Manson "Swell" 3-crown, $45 to $50; Manson Roadster, Fauber hanger, $31.50 to $35. Big lot of cheap wheels to close at from $15 to $20. Hartford, M. & W., or Vim tires, second-hand, $5 to $10.00.

Easy payments or big cash discount, BROSIOUS & BROSIOUS, 31 Clinton St.

Great Removal Sale
Now In Progress
... AT ...
Wm. Meyer & Bro.,
80 and 80½ Calhoun St.

WE HAVE PLACED ON SALE OUR ENTIRE STOCK OF HATS, CAPS AND MEN'S FURNISHINGS AT GREATLY REDUCED PRICES, AS WE DESIRE TO OPEN OUR NEW STORE, 84 CALHOUN STREET, WITH A STRICTLY NEW LINE.

Men's Straw Hats, 35c and 50c.
Children's Crash Hats, 15c.

A Special Line of Wayne Knit Hose.

Former Price 25c; now 14c.
Former Price 35c; now 24c.

Seasonable Goods.
BUG POISONS
Paris Green,
Hellebor,
Insect Powder,
Insechlol, Boston
Bouncer, Slug
Shot and London Purple.
Freese & Ranke,
Drugs, 83 Calhoun St.

USE ......
Ache=Head
FOR ......
Headache.
The best Headache Remedy on the market today. It never fails.
FOR SALE BY ALL DRUGGISTS.
Price 10c and 25c.

EBERSOLE PIANOS ......
Have no equal in tone.
FRANK B. LONG,
110 Calhoun St.

DR. BULSON
Announces the removal of his office to His Residence ......
56 W. WAYNE STREET,
Practice limited to disease of the EYE, EAR, NOSE AND THROAT
Hours 10 to 4. Telephone 413, Main

Sam Pete & Max CLOTHIERS. 58 CALHOUN ST.
Fort Wayne's LARGEST and BEST Clothing House.
Sam Pete & Max CLOTHIERS. 58 CALHOUN ST.

So Potent is Truth and So Apparent is Merit,

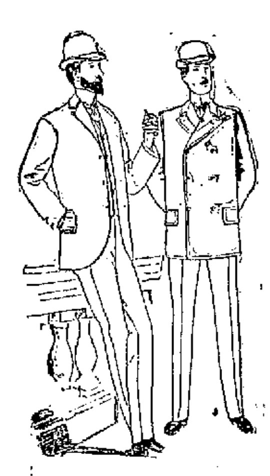

That Sam, Pete & Max seldom find so-called "bargain table" methods necessary in order to move their immense stocks. So well posted and so intelligent is the buying public of to-day that a plain statement of existing facts is all that is necessary in order to do business with it. Sam Pete & Max not only keep step with the progress of events, but keep faith with every one of their customers, and they all know it. More goods here to select from than anywhere else. Prices lower here than anywhere else. These are a few of the reasons--there are others--why more people come here than go anywhere else.

Men's Suits. The price you pay for a suit is not always a guide as to quality. Sam, Pete & Max will sell you for

$10, $12 OR $15

a Suit which cannot be duplicated at same price anywhere else in this city. Therefore, should you be so foolish as to go somewhere else and pay their price for a suit, which, they would assure you, was as good as Sam, Pete & Max's, you would be making a grave mistake.

Summer Goods and Summer weather are both here. Have you seen those Skeleton Serges we are offering? Nothing nicer for Summer wear.

Negligee Shirts by the hundred, in a variety of styles and prices impossible anywhere but at

Sam Pete & Max
CLOTHIERS.
58 CALHOUN ST.